

HAWK'S NEST AT EAGLE HARBOR

PART OF SECTION 31, TOWNSHIP 4 SOUTH, RANGE 26 EAST, CLAY COUNTY, FLORIDA

C+R 1461pg.896

DATE: OCTOBER 9, 1997

"TYPE 1 SUBDIVISION"
(SETBACKS: AS PER P.U.D., NEIGHBORHOOD TYPE "C")

TOTAL NUMBER OF LOTS = 27

10.42 ACRES ±

TOTAL NUMBER OF TRACTS = 2

CURRENT ZONING: P.U.D.

CAPTION

PART OF SECTION 31, TOWNSHIP 4 SOUTH, RANGE 26 EAST, CLAY COUNTY, FLORIDA, BEING MORE PARTICULARLY DESCRIBED AS FOLLOWS:

BEGIN AT THE INTERSECTION OF THE EAST LINE OF LAKESHORE DRIVE WEST WITH THE SOUTH LINE OF HARBOR LAKE DRIVE; THENCE ON LAST SAID LINE RUN THE FOLLOWING THREE COURSES: 1) NORTH 87 DEGREES 12 MINUTES 44 SECONDS EAST 96.00 FEET; 2) EASTERLY ALONG THE ARC OF A CURVE CONCAVE TO THE SOUTHERLY AND HAVING A RADIUS OF 710.00 FEET, A CHORD DISTANCE OF 304.62 FEET, THE BEARING OF SAID CHORD BEING SOUTH 80 DEGREES 24 MINUTES 01 SECOND EAST; 3) SOUTH 68 DEGREES 00 MINUTES 46 SECONDS EAST 402.05 FEET; THENCE SOUTH 29 DEGREES 31 MINUTES 42 SECONDS WEST 689.00 FEET TO THE NORTHERLY LINE OF THAT CERTAIN CONSERVATION EASEMENT ACCORDING TO OFFICIAL RECORDS BOOK 1427, PAGE 1852 (PARCEL "C-2") OF THE PUBLIC RECORDS OF SAID COUNTY; THENCE ON LAST SAID LINE RUN THE FOLLOWING FOUR COURSES: 1) SOUTH 72 DEGREES 49 MINUTES 33 SECONDS WEST 20.22 FEET; 2) SOUTH 61 DEGREES 48 MINUTES 07 SECONDS WEST 102.85 FEET; 3) SOUTH 22 DEGREES 57 MINUTES 06 SECONDS WEST 71.83 FEET; 4) SOUTH 66 DEGREES 54 MINUTES 03 SECONDS WEST 137.19 FEET TO SAID EAST LINE OF LAKESHORE DRIVE WEST; THENCE ON LAST SAID LINE RUN THE FOLLOWING THREE COURSES: 1) NORTH 13 DEGREES 06 MINUTES 16 SECONDS WEST 523.83 FEET; 2) NORTHERLY ALONG THE ARC OF A CURVE CONCAVE TO THE EASTERLY AND HAVING A RADIUS OF 1562.97 FEET, A CHORD DISTANCE OF 291.45 FEET, THE BEARING OF SAID CHORD BEING NORTH 07 DEGREES 45 MINUTES 15 SECONDS WEST; 3) NORTH 02 DEGREES 24 MINUTES 16 SECONDS WEST 171.89 FEET TO THE POINT OF BEGINNING.

COUNTY COMMISSIONERS' APPROVAL

EXAMINED AND APPROVED THIS 13th DAY OF November, 1997, BY THE BOARD OF COUNTY COMMISSIONERS, CLAY COUNTY, FLORIDA

John Keene
JOHN KEENE, CLERK OF CIRCUIT COURT

Dale S. Wilson
CHAIRMAN
Dale S. Wilson
PRINT NAME

CLERK'S CERTIFICATE

I HEREBY CERTIFY THAT THIS PLAT HAS BEEN EXAMINED AND THAT IT COMPLIES IN FORM WITH CHAPTER 71-339, LAWS OF FLORIDA, AND IS FILED FOR RECORD IN PLAT BOOK 31 PAGES 35 thru 39 OF THE PUBLIC RECORDS OF CLAY COUNTY, FLORIDA, THIS 25th DAY OF November, 1997.

John Keene
JOHN KEENE, CLERK OF CIRCUIT COURT

COUNTY DEPARTMENT OF PLANNING APPROVAL

EXAMINED AND APPROVED THIS 10th DAY OF NOVEMBER, 1997

Sudan L. Frader
DIRECTOR, DEPARTMENT OF PLANNING
SUDAN L. FRADER
PRINT NAME

ADOPTION AND DEDICATION

(STREETS AND EASEMENTS)

THIS IS TO CERTIFY THAT EAGLE HARBOR AT FLEMING ISLAND JOINT VENTURE, A FLORIDA JOINT VENTURE GOVERNED BY CHAPTER 620, FLORIDA STATUTES, IS THE LAWFUL OWNER OF THE LANDS DESCRIBED IN THE CAPTION HEREON KNOWN AS HAWK'S NEST AT EAGLE HARBOR HAVING CAUSED THE SAME TO BE SURVEYED AND SUBDIVIDED, THIS PLAT BEING MADE IN ACCORDANCE WITH SAID SURVEY IS HEREBY ADOPTED AS A TRUE AND CORRECT PLAT OF THOSE LANDS, THE DRIVE, THE COURT, EASEMENTS FOR DRAINAGE AND UTILITIES, AND THE DRAINAGE EASEMENTS THROUGH AND OVER THE LAKE AND FILTRATION SYSTEM SHOWN ON THIS PLAT ARE HEREBY IRREVOCABLY DEDICATED TO CLAY COUNTY, FLORIDA, ITS SUCCESSORS AND ASSIGNS. THE C.E.C. EASEMENTS SHOWN ON SAID PLAT ARE DEDICATED TO CLAY ELECTRIC COOPERATIVE, INC. AND ITS SUCCESSORS FOR USE IN ITS ELECTRIC DISTRIBUTION SYSTEM. ALL C.D.D. EASEMENTS SHOWN ON SAID PLAT ARE DEDICATED TO THE CROSSINGS AT FLEMING ISLAND COMMUNITY DEVELOPMENT DISTRICT AND ITS SUCCESSORS FOR MAINTENANCE OF UNDERGROUND UTILITIES ONLY. THE EASEMENTS FOR LAKE ACCESS SHOWN ON SAID PLAT ARE DEDICATED TO THE CROSSINGS AT FLEMING ISLAND COMMUNITY DEVELOPMENT DISTRICT FOR LAKE ACCESS.

(TRACTS)

TRACT A (LANDSCAPE BUFFER) AND TRACT B (LAKE AND FILTRATION SYSTEM) ARE HEREBY IRREVOCABLY AND WITHOUT RESERVATION DEDICATED TO THE CROSSINGS AT FLEMING ISLAND COMMUNITY DEVELOPMENT DISTRICT AND ITS SUCCESSORS.

ADOPTION AND DEDICATION (CONTINUED)

THE DRAINAGE EASEMENTS THROUGH AND OVER THE LAKE AND FILTRATION SYSTEM (TRACT B) SHOWN ON THIS PLAT ARE SUBJECT TO THE FOLLOWING COVENANTS WHICH SHALL RUN WITH THE LAND:

1) THE DRAINAGE EASEMENTS HEREBY DEDICATED SHALL PERMIT CLAY COUNTY, FLORIDA, ITS SUCCESSORS AND ASSIGNS, TO DISCHARGE INTO SAID LAKE AND FILTRATION SYSTEM WHICH THESE EASEMENTS TRAVERSE, ALL WATER WHICH MAY FALL OR COME UPON THE LAND HEREBY DEDICATED, TOGETHER WITH ALL SOIL, NUTRIENTS, CHEMICALS AND ALL OTHER SUBSTANCES WHICH MAY FLOW OR PASS FROM THE DRIVES; FROM ADJACENT LAND OR FROM ANY OTHER SOURCE OF PUBLIC WATERS INTO OR THROUGH SAID LAKE AND FILTRATION SYSTEM, WITHOUT ANY LIABILITY WHATSOEVER ON THE PART OF CLAY COUNTY, FLORIDA, ITS SUCCESSORS AND ASSIGNS FOR ANY DAMAGE, INJURIES OR LOSSES TO PERSONS OR PROPERTY RESULTING FROM THE ACCEPTANCE OR USE OF THESE DRAINAGE EASEMENTS BY CLAY COUNTY, FLORIDA, ITS SUCCESSORS AND ASSIGNS;

(2) TRACT B SHOWN ON THIS PLAT, DEDICATED TO THE CROSSINGS AT FLEMING ISLAND COMMUNITY DEVELOPMENT DISTRICT (THE DISTRICT), IS ESTABLISHED FOR THE PLACEMENT AND MAINTENANCE OF STORMWATER RETENTION/DETENTION PONDS AND/OR FILTRATION SYSTEMS. THE DISTRICT SHALL REMAIN RESPONSIBLE FOR THE MAINTENANCE AND/OR REPAIR OF SAID PONDS AND SYSTEMS IN ACCORDANCE WITH ALL APPLICABLE PERMITS AND LAWS, UNLESS THE TRACT IS CONVEYED TO A HOMEOWNERS ASSOCIATION WHICH HAS THE DUTY AND AUTHORITY, AND HAS ACCEPTED RESPONSIBILITY THEREFOR. CLAY COUNTY BY ACCEPTANCE OF THIS PLAT ASSUMES NO RESPONSIBILITY FOR THE REMOVAL OR TREATMENT OF AQUATIC PLANTS, ANIMALS, SOIL, CHEMICALS OR ANY OTHER SUBSTANCE OR THING THAT MAY EVER BE OR COME WITHIN SAID LAKES AND FILTRATION SYSTEMS WHICH THESE EASEMENTS TRAVERSE, NOR ANY RESPONSIBILITY FOR MAINTENANCE OR PRESERVATION OF THE WATER PURITY, WATER LEVEL OR WATER DEPTH, WHICH RESPONSIBILITIES SHALL BE THOSE OF THE DISTRICT OR HOMEOWNERS ASSOCIATION (IF CONVEYED);

3) CLAY COUNTY, FLORIDA, ITS SUCCESSORS AND ASSIGNS SHALL NOT BE LIABLE NOR RESPONSIBLE FOR THE CREATION, OPERATION, FAILURE OR DESTRUCTION OF WATER LEVEL CONTROL EQUIPMENT WHICH MAY BE CONSTRUCTED OR INSTALLED BY THE DEVELOPER OR ANY OTHER PERSON WITHIN THE AREA OF THE LANDS HEREBY PLATTED, OR OF THE LAKE AND FILTRATION SYSTEM SHOWN ON THIS PLAT, BUT SHALL HAVE THE RIGHT TO MODIFY THE EXISTENCE OF THE LAKE AND FILTRATION SYSTEM AND THAT WHICH RETAINS IT TO AFFECT ADEQUATE DRAINAGE INCLUDING BUT NOT LIMITED TO, THE RIGHT TO REMOVE ANY WATER LEVEL CONTROL STRUCTURES OR ANY PART THEREOF. EAGLE HARBOR AT FLEMING ISLAND JOINT VENTURE, A FLORIDA JOINT VENTURE GOVERNED BY CHAPTER 620, FLORIDA STATUTES, DEVELOPER AND OWNER OF THE LANDS DESCRIBED IN THE CAPTION HEREON, SHALL INDEMNIFY CLAY COUNTY, FLORIDA AND HOLD IT HARMLESS FROM SUITS, ACTIONS, DAMAGES AND LIABILITY AND EXPENSE IN CONNECTION WITH LOSS OF LIFE, BODILY OR PERSONAL INJURY OR PROPERTY DAMAGE OR ANY OTHER DAMAGE ARISING FROM OR OUT OF ANY OCCURRENCE IN, UPON, AT OR FROM THE LAKE AND FILTRATION SYSTEM DESCRIBED ABOVE, OR ANY PART THEREOF, OCCASIONED WHOLLY OR IN PART BY ANY ACT OR OMISSION OF EAGLE HARBOR AT FLEMING ISLAND JOINT VENTURE, A FLORIDA JOINT VENTURE GOVERNED BY CHAPTER 620, FLORIDA STATUTES, ITS AGENTS, CONTRACTORS, EMPLOYEES, SERVANTS, LICENSEES OR CONCESSIONAIRES WITH HAWK'S NEST AT EAGLE HARBOR. THIS INDEMNIFICATION SHALL RUN WITH THE LAND AND THE ASSIGNS OF EAGLE HARBOR AT FLEMING ISLAND JOINT VENTURE, A FLORIDA JOINT VENTURE GOVERNED BY CHAPTER 620, FLORIDA STATUTES, AND SHALL BE SUBJECT TO IT.

IN WITNESS WHEREOF, EAGLE HARBOR AT FLEMING ISLAND JOINT VENTURE HAS CAUSED THESE PRESENTS TO BE EXECUTED ON ITS OWN BEHALF BY ITS JOINT VENTURERS.

SIGNED IN THE PRESENCE OF:

Donald E. Kolb
WITNESS
Donald E. Kolb
PRINT NAME
April C. Johnson
WITNESS
April C. Johnson
PRINT NAME

BY EAGLE HARBOR AT FLEMING ISLAND JOINT VENTURE, A FLORIDA JOINT VENTURE

BY NORTHWEST CROSSINGS CORPORATION, A DELAWARE CORPORATION A JOINT VENTURER

BY: E.H. Daniels
E.H. DANIELS, VICE PRESIDENT

THE CORPORATION IS A GENERAL PARTNER OF AND ACTED ON BEHALF OF THE EAGLE HARBOR AT FLEMING ISLAND JOINT VENTURE.

STATE OF FLORIDA, COUNTY OF CLAY

THE FOREGOING INSTRUMENT WAS ACKNOWLEDGED BEFORE ME THIS 14 DAY OF October, 1997, BY E.H. DANIELS, VICE PRESIDENT OF NORTHWEST CROSSINGS CORPORATION, A DELAWARE CORPORATION, ON BEHALF OF THE CORPORATION. HE IS PERSONALLY KNOWN TO ME.

Marilyn D. Ayers
PRINT NAME

NOTARY PUBLIC, STATE OF FLORIDA
COMMISSION NO. 44681
MY COMMISSION EXPIRES:



BY EAST WEST PARTNERS OF JACKSONVILLE LIMITED PARTNERSHIP, A VIRGINIA LIMITED PARTNERSHIP, A JOINT VENTURER

SIGNED IN THE PRESENCE OF:

Donald E. Kolb
WITNESS
Donald E. Kolb
PRINT NAME
Brenda J. North
WITNESS
BRENDA J. NORTH
PRINT NAME

BY EAST WEST PARTNERS OF JACKSONVILLE, INC. A VIRGINIA CORPORATION, GENERAL PARTNER

BY: Roger S. Arrowsmith
ROGER S. ARROWSMITH, VICE PRESIDENT

ROGER S. ARROWSMITH IS THE VICE PRESIDENT AND ACTED ON BEHALF OF EAST WEST PARTNERS OF JACKSONVILLE, INC., WHICH CORPORATION ACTED ON BEHALF OF EAST WEST PARTNERS OF JACKSONVILLE, A LIMITED PARTNERSHIP, WHICH LIMITED PARTNERSHIP WAS THE GENERAL PARTNER AND ACTED ON BEHALF OF THE EAGLE HARBOR AT FLEMING ISLAND JOINT VENTURE.

STATE OF FLORIDA, COUNTY OF CLAY

THE FOREGOING INSTRUMENT WAS ACKNOWLEDGED BEFORE ME THIS 10 DAY OF October, 1997, BY ROGER S. ARROWSMITH, VICE PRESIDENT OF EAST WEST PARTNERS OF JACKSONVILLE, INC., A VIRGINIA CORPORATION, ON BEHALF OF THE CORPORATION. HE IS PERSONALLY KNOWN TO ME.

Marilyn D. Ayers
PRINT NAME

NOTARY PUBLIC, STATE OF FLORIDA
COMMISSION NO. 44681
MY COMMISSION EXPIRES:

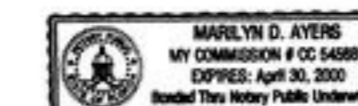

PREPARED BY:
McKEE, EILAND AND MULLIS
LAND SURVEYORS, INC.
1248 HIGHWAY NO. 17
ORANGE PARK, FLORIDA

HAWK'S NEST AT EAGLE HARBOR

PART OF SECTION 31, TOWNSHIP 4 SOUTH, RANGE 26 EAST, CLAY COUNTY, FLORIDA

PLAT BOOK 31 PAGE 36
SHEET 2 OF 5 SHEETS

"TYPE 1 SUBDIVISION"

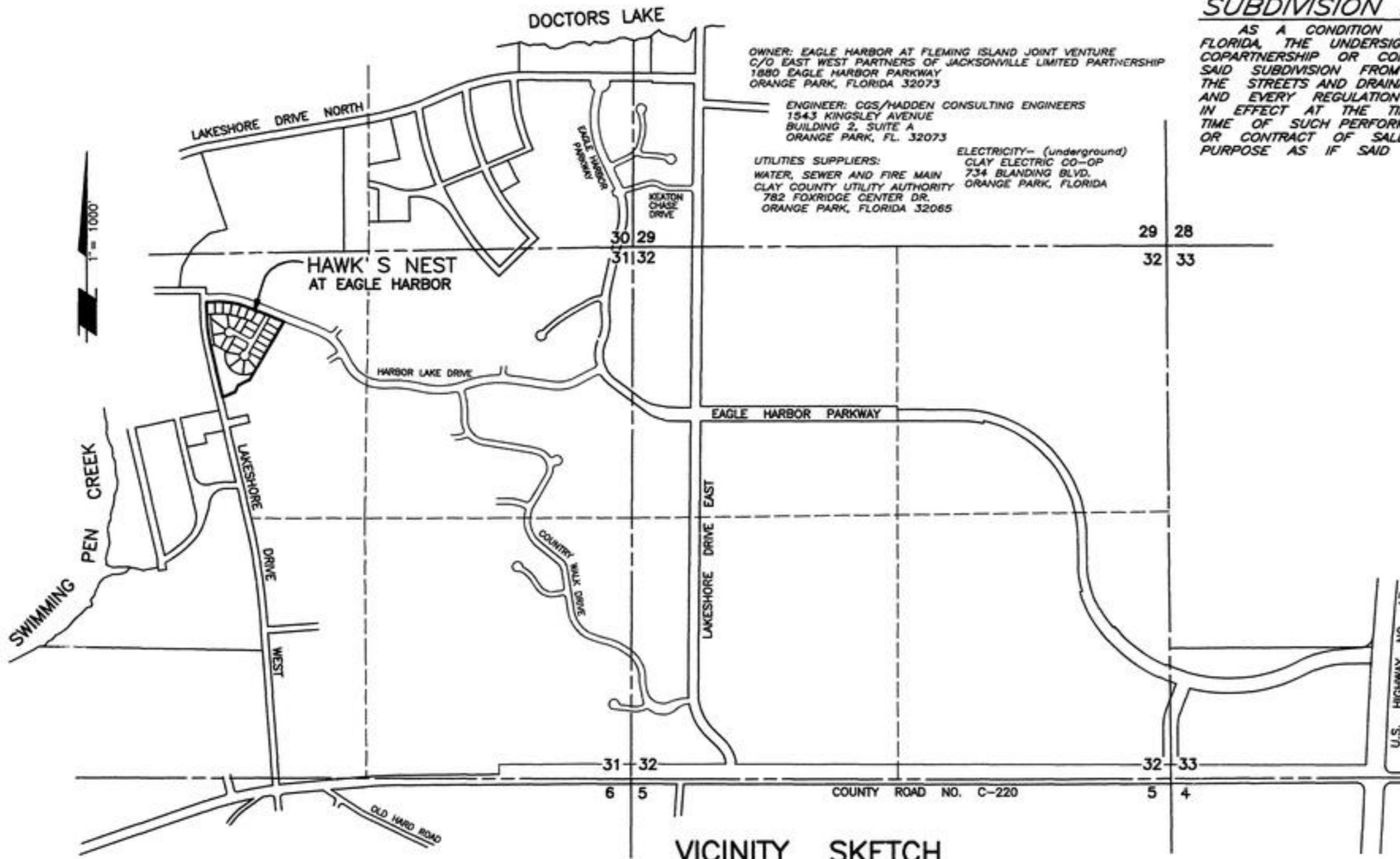

VICINITY SKETCH

SUBDIVISION IMPROVEMENT GUARANTEE

AS A CONDITION PRECEDENT TO THE RECORDATION OF THIS PLAT IN THE PUBLIC RECORDS OF CLAY COUNTY, FLORIDA, THE UNDERSIGNED OWNERS OF THIS SUBDIVISION DO HEREBY GUARANTEE TO EACH AND EVERY PERSON, FIRM, COPARTNERSHIP OR CORPORATION, THEIR HEIRS, SUCCESSORS AND ASSIGNS, WHO SHALL PURCHASE A LOT OR LOTS IN SAID SUBDIVISION FROM SAID OWNERS, THAT SAID OWNERS SHALL WITHIN 12 MONTHS OF THE DATE OF ACCEPTANCE OF THE STREETS AND DRAINAGE IMPROVEMENTS BY THE BOARD OF COUNTY COMMISSIONERS THEREOF FULLY COMPLY WITH EACH AND EVERY REGULATION OF THE BOARD OF COUNTY COMMISSIONERS OF CLAY COUNTY, FLORIDA, COVERING SUBDIVISIONS IN EFFECT AT THE TIME OF THE FILING OF THIS FINAL PLAT INsofar AS THE SAME EFFECTS A LOT OR LOTS SOLD. TIME OF SUCH PERFORMANCE BEING OF THE ESSENCE, SAID GUARANTEE SHALL BE A PART OF EACH DEED OF CONVEYANCE OR CONTRACT OF SALE COVERING LOTS IN SAID SUBDIVISION, EXECUTED BY SAID OWNERS TO THE SAME EXTENT AND PURPOSE AS IF SAID GUARANTEE WERE INCORPORATED VERBATIM IN EACH SAID CONVEYANCE OR CONTRACT OF SALE.

IN WITNESS WHEREOF, EAGLE HARBOR AT FLEMING ISLAND JOINT VENTURE HAS CAUSED THESE PRESENTS TO BE EXECUTED ON IT'S OWN BEHALF BY IT'S JOINT VENTURERS.

SIGNED IN THE PRESENCE OF:

WITNESS Conrad E. Kolar
PRINT NAME
WITNESS April C. Johnson
PRINT NAME

BY EAGLE HARBOR AT FLEMING ISLAND JOINT VENTURE, A FLORIDA JOINT VENTURE

BY NORTHWEST CROSSINGS CORPORATION, A DELAWARE CORPORATION A JOINT VENTURER

BY: E.H. Daniels
E.H. DANIELS, VICE PRESIDENT
THE CORPORATION IS A GENERAL PARTNER OF AND ACTED ON BEHALF OF THE EAGLE HARBOR AT FLEMING ISLAND JOINT VENTURE.

STATE OF FLORIDA, COUNTY OF CLAY

THE FOREGOING INSTRUMENT WAS ACKNOWLEDGED BEFORE ME THIS 14 DAY OF October, 1997, BY E.H. DANIELS, VICE PRESIDENT OF NORTHWEST CROSSINGS CORPORATION, A DELAWARE CORPORATION, ON BEHALF OF THE CORPORATION. HE IS PERSONALLY KNOWN TO ME.

Marilyn D. Ayers

PRINT NAME
NOTARY PUBLIC, STATE OF FLORIDA
COMMISSION NO.
MY COMMISSION EXPIRES:

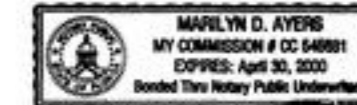

BY EAST WEST PARTNERS OF JACKSONVILLE LIMITED PARTNERSHIP, A VIRGINIA LIMITED PARTNERSHIP, A JOINT VENTURER

BY EAST WEST PARTNERS OF JACKSONVILLE, INC. A VIRGINIA CORPORATION, GENERAL PARTNER

BY: Roger S. Arrowsmith
ROGER S. ARROWSMITH, VICE PRESIDENT
ROGER S. ARROWSMITH IS THE VICE PRESIDENT AND ACTED ON BEHALF OF EAST WEST PARTNERS OF JACKSONVILLE, INC., WHICH CORPORATION ACTED ON BEHALF OF EAST WEST PARTNERS OF JACKSONVILLE, A LIMITED PARTNERSHIP, WHICH LIMITED PARTNERSHIP WAS THE GENERAL PARTNER AND ACTED ON BEHALF OF THE EAGLE HARBOR AT FLEMING ISLAND JOINT VENTURE.

SIGNED IN THE PRESENCE OF:

WITNESS Conrad E. Kolar
PRINT NAME
WITNESS Beanda J. North
PRINT NAME

STATE OF FLORIDA, COUNTY OF CLAY

THE FOREGOING INSTRUMENT WAS ACKNOWLEDGED BEFORE ME THIS 10 DAY OF October, 1997, BY ROGER S. ARROWSMITH, VICE PRESIDENT OF EAST WEST PARTNERS OF JACKSONVILLE, INC., A VIRGINIA CORPORATION, ON BEHALF OF THE CORPORATION. HE IS PERSONALLY KNOWN TO ME.

Marilyn D. Ayers

PRINT NAME
NOTARY PUBLIC, STATE OF FLORIDA
COMMISSION NO.
MY COMMISSION EXPIRES:

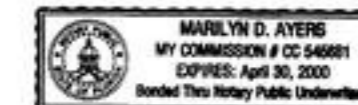

COMMUNITY DEVELOPMENT DISTRICT THE CROSSINGS AT FLEMING ISLAND

WITNESS William J. Hotchkiss

WITNESS William J. Hotchkiss
PRINT NAME

WITNESS Benjie F. Cannon
PRINT NAME

BY: W.O. Cannon
WILLIAM O. CANNON, CHAIRMAN

STATE OF FLORIDA, COUNTY OF CLAY

THE FOREGOING INSTRUMENT WAS ACKNOWLEDGED BEFORE ME THIS 20 DAY OF October, 1997, BY WILLIAM O. CANNON, WELL KNOWN TO ME TO BE THE INDIVIDUAL AND OFFICER OF THE CROSSINGS AT FLEMING ISLAND COMMUNITY DEVELOPMENT DISTRICT, DESCRIBED IN AND WHO EXECUTED THE FOREGOING INSTRUMENT AND WHO ACKNOWLEDGED THE EXECUTION THEREOF TO BE HIS OWN FREE ACT AND DEED AS SUCH INDIVIDUAL AND AS SUCH OFFICER OF THE CROSSINGS AT FLEMING ISLAND COMMUNITY DEVELOPMENT DISTRICT, THEREUNTO DULY AUTHORIZED. FURTHER, SAID ACKNOWLEDGMENT WAS TAKEN WITHOUT OATH.

Marilyn D. Ayers

PRINT NAME
NOTARY PUBLIC, STATE OF FLORIDA
COMMISSION NO.
MY COMMISSION EXPIRES:

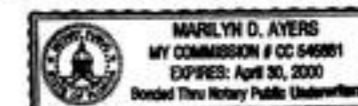

PREPARED BY:
MCKEE, EILAND AND MULLIS
LAND SURVEYORS, INC.
1240 HIGHWAY NO. 17
ORANGE PARK, FLORIDA

COUNTY DEPARTMENT OF ZONING APPROVAL

EXAMINED AND APPROVED THIS 18th DAY OF NOVEMBER, 1997

Linda Jackson
DIRECTOR, DEPARTMENT OF ZONING
LINDA JACKSON
PRINT NAME

COUNTY DEPARTMENT OF ENGINEERING APPROVAL

EXAMINED AND APPROVED THIS 18th DAY OF NOVEMBER, 1997

Walter M. Rountree
DIRECTOR, DEPARTMENT OF ENGINEERING
WALTER M. ROUNTREE
PRINT NAME

SURVEYOR'S CERTIFICATE

THIS IS TO CERTIFY THAT THE ACCOMPANYING PLAT IS A CORRECT REPRESENTATION OF THE LANDS SURVEYED, PLATTED AND DESCRIBED HEREON, THAT PERMANENT REFERENCE MONUMENTS HAVE BEEN PLACED AS SHOWN ON SAID PLAT ACCORDING TO CHAPTER 177 LAWS OF FLORIDA, AND THAT PERMANENT CONTROL POINTS WILL BE SET IN ACCORDANCE WITH SAID LAWS, THAT SAID SURVEY WAS MADE UNDER MY RESPONSIBLE DIRECTION AND SUPERVISION AND THAT THE SURVEY DATA SHOWN HEREON COMPLIES WITH ALL THE PROVISIONS OF SAID CHAPTER. SIGNED THIS 22nd DAY OF OCTOBER, 1997.

Thomas C. Mullis
THOMAS C. MULLIS
FLORIDA CERTIFICATE NO. 3593
MCKEE, EILAND AND MULLIS
LAND SURVEYORS, INC.
ORANGE PARK, FLORIDA



FORM OF ACCEPTANCE OF DEDICATION

THE CROSSINGS AT FLEMING ISLAND COMMUNITY DEVELOPMENT DISTRICT, A COMMUNITY DISTRICT ESTABLISHED IN ACCORDANCE WITH CHAPTER 190, FLORIDA STATUTES, HEREBY ACCEPTS THE DEDICATIONS OF THOSE EASEMENTS AND TRACTS A, B, SET FORTH WITHIN THIS PLAT, BUT DOES NOT ACCEPT ANY EASEMENT OR RIGHT-OF-WAY OTHERWISE DEDICATED TO THE PUBLIC.

THE RECORDING IN THE OFFICE OF THE COUNTY CLERK OF CLAY COUNTY, FLORIDA, OF THE WITHIN PLAT SHALL TERMINATE, WITH RESPECT TO THE LANDS EMBRACED HEREBY, ALL OBLIGATIONS OF DEDICATION SET FORTH IN THAT CERTAIN AGREEMENT TO ASSIGN, DEDICATE OR TRANSFER DATED APRIL 29, 1992, AND RECORDED IN OFFICIAL RECORDS BOOK 1416, PAGE 545 OF THE PUBLIC RECORDS OF CLAY COUNTY, FLORIDA.

SIGNED THIS 20 DAY OF October, 1997.

THE CROSSINGS AT FLEMING ISLAND COMMUNITY DEVELOPMENT DISTRICT

WITNESS William J. Hotchkiss
WITNESS Benjie F. Cannon
PRINT NAME
WITNESS Benjie F. Cannon
PRINT NAME
BY: W.O. Cannon
WILLIAM O. CANNON, CHAIRMAN

STATE OF FLORIDA, COUNTY OF CLAY

THE FOREGOING INSTRUMENT WAS ACKNOWLEDGED BEFORE ME THIS 20 DAY OF October, 1997, BY WILLIAM O. CANNON, WELL KNOWN TO ME TO BE THE INDIVIDUAL AND OFFICER OF THE CROSSINGS AT FLEMING ISLAND COMMUNITY DEVELOPMENT DISTRICT, DESCRIBED IN AND WHO EXECUTED THE FOREGOING INSTRUMENT AND WHO ACKNOWLEDGED THE EXECUTION THEREOF TO BE HIS OWN FREE ACT AND DEED AS SUCH INDIVIDUAL AND AS SUCH OFFICER OF THE CROSSINGS AT FLEMING ISLAND COMMUNITY DEVELOPMENT DISTRICT, THEREUNTO DULY AUTHORIZED. FURTHER, SAID ACKNOWLEDGMENT WAS TAKEN WITHOUT OATH.

Marilyn D. Ayers
PRINT NAME
NOTARY PUBLIC, STATE OF FLORIDA
COMMISSION NO.
MY COMMISSION EXPIRES:

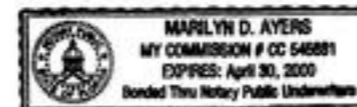

HAWK'S NEST AT EAGLE HARBOR

PART OF SECTION 31, TOWNSHIP 4 SOUTH, RANGE 26 EAST, CLAY COUNTY, FLORIDA

"TYPE 1 SUBDIVISION"

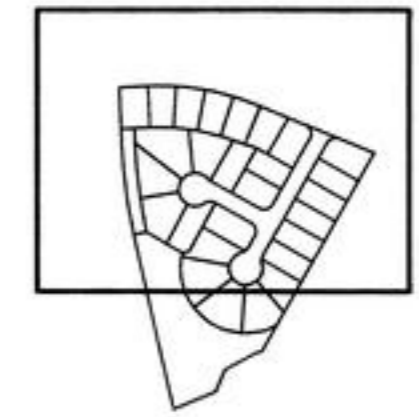
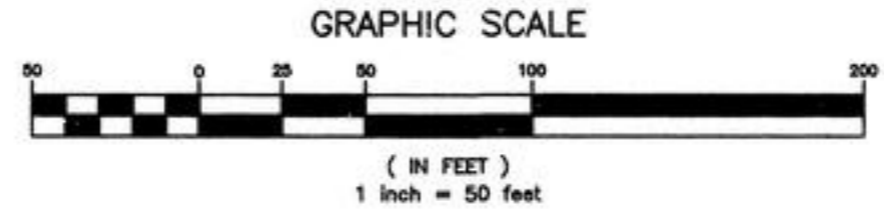

LAKESHORE DRIVE WEST
(66' R/W)

HARBOR LAKE DRIVE
(80' R/W)

TRACT "A"

GREEN HERON COURT
20' PAVEMENT (PROPOSED)

HAWK'S NEST DRIVE
20' PAVEMENT (PROPOSED)



CADD: 25860SH4

PREPARED BY:
McKEE, ELAND AND MULLIS
LAND SURVEYORS, INC.
1246 HIGHWAY NO. 17
ORANGE PARK, FLORIDA

MATCH TO SHEET 5

HAWK'S NEST AT EAGLE HARBOR

PART OF SECTION 31, TOWNSHIP 4 SOUTH, RANGE 26 EAST, CLAY COUNTY, FLORIDA

PLAT BOOK 31 PAGE 39
SHEET 5 OF 5 SHEETS

"TYPE 1 SUBDIVISION"

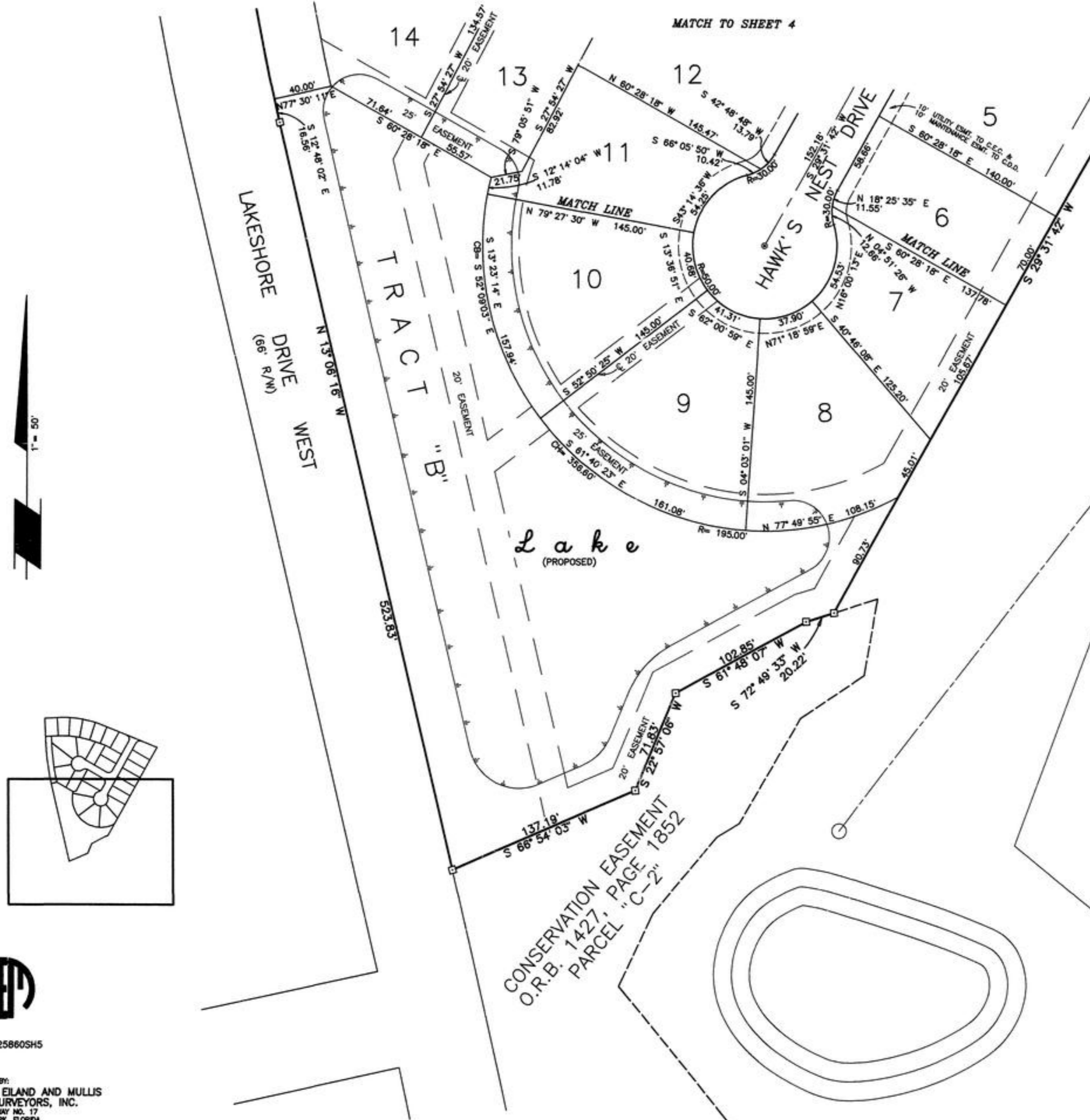

LEGEND

- R= RADIUS
- (R)= RADIAL LINE
- R.P.= RADIAL POINT
- R/W= RIGHT-OF-WAY
- P.C.= POINT OF CURVATURE
- P.T.= POINT OF TANGENCY
- ESMT.= EASEMENT
- C.E.C.= CLAY ELECTRIC COOPERATIVE, INC.
- C.D.D.= THE CROSSINGS AT FLEMING ISLAND COMMUNITY DEVELOPMENT DISTRICT
- @= CENTERLINE
- P.I.= ANGLE POINT
- P.O.B.= POINT OF BEGINNING
- P.O.C.= POINT OF COMMENCEMENT
- CH= CHORD DISTANCE
- CB= CHORD BEARING

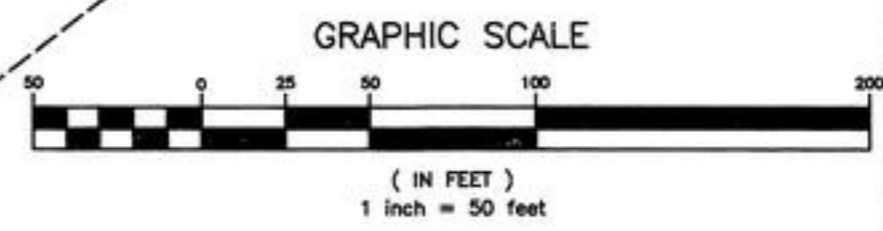

- GENERAL NOTES:**
- 1) □ DENOTES PERMANENT REFERENCE MONUMENT.
 - 2) ⊙ DENOTES PERMANENT CONTROL POINT.
 - 3) L2 DENOTES TABLED LINE NUMBER.
 - 4) C2 DENOTES TABLED CURVE NUMBER.
 - 5) ALL EASEMENTS SHOWN HEREON ARE FOR DRAINAGE AND UTILITIES UNLESS OTHERWISE NOTED.
 - 6) BEARINGS SHOWN HEREON ARE BASED UPON N 02° 24' 16" W FOR THE EAST LINE OF LAKESHORE DRIVE WEST.
 - 7) NOTICE: THERE MAY BE ADDITIONAL RESTRICTIONS THAT ARE NOT RECORDED ON THIS PLAT THAT MAY BE FOUND IN THE PUBLIC RECORDS OF CLAY COUNTY, FLORIDA.
 - 8) ALL PLATTED UTILITY EASEMENTS SHALL PROVIDE THAT SUCH EASEMENTS SHALL ALSO BE EASEMENTS FOR THE CONSTRUCTION, INSTALLATION, MAINTENANCE AND OPERATION OF CABLE TELEVISION SERVICES, PROVIDED, HOWEVER, NO SUCH CONSTRUCTION, INSTALLATION, MAINTENANCE AND OPERATION OF CABLE TELEVISION SERVICES SHALL INTERFERE WITH THE FACILITIES AND SERVICES OF AN ELECTRIC, TELEPHONE, GAS, OR OTHER PUBLIC UTILITY. IN THE EVENT A CABLE TELEVISION COMPANY DAMAGES THE FACILITIES OF A PUBLIC UTILITY, IT SHALL BE SOLELY RESPONSIBLE FOR THE DAMAGES.
 - 9) ALL LOTS SHOWN HEREON ARE SITUATED IN FLOOD ZONE "X", ACCORDING TO THE FEDERAL EMERGENCY MANAGEMENT AGENCY FLOOD INSURANCE RATE MAP, PANEL NUMBER 120064-0155, DATED NOVEMBER 4, 1992, AND ACCORDING TO REVISION LETTER DATED JULY 2, 1997, BY FREDERICK H. SHARROCKS, JR., CHIEF HAZARD IDENTIFICATION BRANCH OF THE FEDERAL EMERGENCY MANAGEMENT AGENCY.
 - 10) ALL C.E.C. EASEMENTS SHOWN HEREON SHALL BE SUPERIOR TO ALL OTHER EASEMENTS EXCEPT FOR CO-EXISTING EASEMENTS FOR DRAINAGE & UTILITIES HEREBY DEDICATED TO CLAY COUNTY, FLORIDA, TO WHICH THEY SHALL BE SUBORDINATE.
 - 11) MINIMUM LOT SIZE: 7,700 SQUARE FEET
 - 12) BEARINGS AND DISTANCES SHOWN ON CURVES REFER TO THE CHORD.



CADD: 25860SH5

PREPARED BY:
McKEE, EILAND AND MULLIS
LAND SURVEYORS, INC.
1248 HIGHWAY NO. 17
ORANGE PARK, FLORIDA