

WESTON

Section 4, Township 5 South, Range 26 East, Clay County, Florida.
19.53 Acres. *

C&R 1545 Pg. 2160

PLAT BOOK 27 PAGE 51

SHEET 1 OF 4 SHEETS

TYPE I SUBDIVISION * RB * ZONE

OWNER
Weston-Pine Avenue, Inc.
2940 Display Avenue
Orange Park, Fla. 32073

ENGINEER
Stamm, Jones and Philosophy
1730 Kinyard Ave./B2A
Orange Park, FL

SURVEYOR
Eiland & Associates, Inc.
612 Blanding Blvd.
Orange Park, FL

LAND	USE
ZONING AREA	RD
No LOTS	1453 AC.
PER LOT SIZE	75 SQ. FEET

CAPTION

A subdivision of a parcel of land situated in Government Lot 3, Section 4, Township 5 South, Range 26 East, Clay County, Florida, said parcel being more particularly described as follows:

Commence at the northeast corner of said government Lot 3; thence on the north line thereof run South 89 degrees 32 minutes 00 seconds West, 25.64 feet to the Point of Beginning in the westerly line of County Road No. C-15-A (Formerly State Road No. 5-15-A); Thence continue on the north line of said Government Lot 3, South 89 degrees 32 minutes 00 seconds West, 1122.15 feet; Thence South 00 degrees 55 minutes 00 seconds East, 759.02 feet; Thence North 89 degrees 32 minutes 00 seconds East, 737.82 feet; Thence North 00 degrees 55 minutes 00 seconds West, 3.72 feet; Thence North 89 degrees 56 minutes 30 seconds East, 384.47 feet to the westerly line of said County Road No. C-15-A; Thence on last said line North 00 degrees 55 minutes 30 seconds West, 758.04 feet to the Point of Beginning.
Being 19.53 acres, more or less, in area.

SUBDIVISION IMPROVEMENT GUARANTEE

As a condition precedent to the recordation of this plat in the public records of Clay County, Florida, the undersigned owner of this subdivision does hereby guarantee to each and every person, firm, copartnership or corporation, their heirs, successors and assigns, who shall purchase a lot or lots in said subdivision from said owner, that said owner shall within 12 months of the date of acceptance of the street and drainage improvements by the Board of County Commissioners thereof fully comply with each and every regulation of the Board of County Commissioners of Clay County, Florida, covering subdivisions in effect at the time of the filing of this final plat insofar as the same effects a lot or lots sold.

Time of such performance being of the essence, said guarantee shall be part of each deed of conveyance or contract of sale covering lots in said subdivision, executed by said owner to the same extent and purpose as if said guarantee were incorporated verbatim in each said conveyance or contract of sale.

Weston-Pine Avenue, Inc., a Florida Corporation

Montina M. Frisbee Marylou R. Conroy By: Louis L. Huntley
Montina M. Frisbee, witness Marylou R. Conroy, witness Louis L. Huntley, President

COUNTY DEPARTMENT OF PLANNING APPROVAL

Approved this 17th day of OCTOBER, 1994.

Dora L. Jones
Director, Department of Planning

COUNTY DEPARTMENT OF ZONING APPROVAL

Approved this 17th day of OCTOBER, 1994.

Linda Jackson
Director, Department of Zoning

CLERK'S CERTIFICATE

I hereby certify that this plat has been examined and that it complies in form with Chapter 71-339, Laws of Florida and is filed for record in Plat Book 27, Pages 51, 52, 53 and 54 of the public records of Clay County, Florida this 20th day of October, 1994.

John Keane
Clerk of the Circuit Court

ADOPTION AND DEDICATION

This is to certify that WESTON-PINE AVENUE, INC., a corporation organized and existing under the laws of the State of Florida, herein after "Dedicator", is the lawful owner of the lands described in the caption hereon, known as WESTON, having caused the same to be surveyed and subdivided. This plat being made in accordance with said survey is hereby adopted as a true and correct plat of those lands. Weston Circle and all easements for drainage, utilities and sewers, unobstructed easements and non-access easements as shown hereon are hereby irrevocably dedicated to Clay County, its successors and assigns, and are subject to the following covenants which shall run with the lands.

The area depicted on this plat as the "Storm Water Retention Easement" is situated on portions of lots 18, 19, 20, 21, 22, 26, 27, 28, 29, 30, 35, 36, 37, 38, 39, 40, 41, 42, 43, 44, 45, 46, 47, 48, 49 and 50. While the Dedicator, its successors and assigns, owns the underlying fee simple title to said portions of said lots, said portions of said lots cannot be used for any purposes other than those for the storm water management easements hereinafter described. An easement within the area designated on this plat as the "Storm Water Retention Easement" is hereby dedicated to Clay County, its successors and assigns, for the purpose of permitting Clay County, its successors and assigns, to discharge therein all water which may fall or come upon Weston Circle, and all water which may flow or pass from said Weston Circle, from adjacent lands, or from any other source of public waters into or through said easement, without any liability whatsoever on the part of Clay County, its successors and assigns, for any damage, injury or losses to person or property resulting from the acceptance or use of these drainage easements by Clay County, its successors and assigns.

Clay County, by acceptance of this plat for recording, shall not be deemed, on behalf of itself, its successors or assigns, to have accepted any duty, obligation, liability or responsibility whatsoever to maintain any storm water retention or detention ponds presently or hereafter located or constructed therein; to maintain any filtration systems, control structures, underdrain pipes or other facilities, fixtures or equipment installed therein and/or associated therewith; to remove or treat any aquatic plants, animals, soil, chemicals, or any other substance or thing that might be found or come therein; or to maintain or preserve water purity, quality, level or depth therein. The foregoing notwithstanding, Clay County, its successors and assigns shall have the right to undertake or perform any and all of the aforesaid activities at any time or times it may choose in its sole discretion without being deemed to have accepted any duty, obligation, liability or responsibility whatsoever to undertake, repeat or perform the same or similar activities thereafter; and to effect modification of or to any storm water retention or detention ponds and other facilities located therein, including, but not limited to, the installation, modification and/or removal of any filtration systems, control structures, underdrains, pipes or other facilities, fixtures or equipment associated therewith, without being deemed to have accepted any duty, obligation, liability or responsibility whatsoever to undertake maintenance thereafter.

The Dedicator reserves unto itself an easement, co-extensive with that hereinabove dedicated unto Clay County, its successors and assigns, within the area designated on this plat as the "Storm Water Retention Easement" for the purpose of constructing, installing and thereafter maintaining any storm water retention or detention ponds presently or hereafter located or constructed therein, and any filtration systems, control structures, underdrains, pipes or other facilities, fixtures or equipment installed therein and/or associated therewith; and for the purpose of removing or treating aquatic plants, animals, soil, chemicals, or any other substance or thing that might be found or come therein; and for the purpose of maintaining or preserving water purity, quality, level or depth therein.

The dedicator does hereby covenant in favor of Clay County, its successors and assigns, that it will be and remain affirmatively responsible, obligated and liable for construction, installation and subsequent maintenance of all storm water management facilities within the foregoing reserved easement required by Clay County as of the date of its acceptance of this plat, as well as those required under any permit issued by any and all governmental agencies with jurisdiction. The foregoing covenant shall also run with the lands depicted within the confines of this plat in favor of each of the successors and assigns of the Dedicator. The foregoing notwithstanding, the Dedicator may assign the reserved easement to a homeowner's association (the "Association") created as a corporate entity under the laws of the State of Florida, existing in perpetuity, and invested with the power, duty and authority to levy mandatory assessments against each lot depicted on this plat to provide sufficient and adequate funding for the perpetual maintenance of the above-described storm water management facilities. In the event of such assignment by the Dedicator to the association thereof, as evidenced by the recording of an appropriate instrument in the public records of Clay County, Florida, executed on behalf of both the Dedicator and the Association, wherein the Association affirmatively accepts the assignment of the reserved easement and the responsibility for all matters hereinabove covenanted by the Dedicator, then the Dedicator shall be deemed to have been completely released from all responsibilities, obligations and liabilities thereafter arising thereunder, the Association being deemed to have succeeded the same. If and only if Clay County, its successors or assigns, shall affirmatively accept responsibility for maintenance under the reserved easement, as evidenced by the adoption of a formal resolution by the governing body of Clay County, its successors or assigns, spread upon the minutes thereof, then the Dedicator and the Association shall both be deemed to have been completely released from all responsibilities, obligations and liabilities thereafter arising under the reserved easement. Further, said reserved easement and the foregoing covenants shall be deemed to have terminated upon the adoption of said resolution.

Until Clay County, its successors and assigns, in its sole discretion, elects to undertake the responsibility for maintenance of the storm water management facilities within the area depicted on this plat as the "Storm Water Retention Easement", the Dedicator does hereby covenant and agree to indemnify Clay County and save it harmless from suits, damages, liability and expenses in connection with the loss of life, bodily or personal injury to property damage or any other damage arising from or out of any occurrence in, upon, at or from the lakes and filtrations systems and other storm water management facilities. This indemnification shall run with the land and the successors and assigns of the Dedicator and shall be subject to and bound by it.

The Dedicator, on behalf of itself, its successors and assigns, does hereby covenant in favor of Clay County, its successors and assigns, that it shall not enter upon or use any portion of the lands designated on this plat as the "Storm Water Retention

(Continued on Sheet 2)

SURVEYOR'S CERTIFICATE

This is to certify that this plat is a correct representation of the lands surveyed, platted and described hereon, that Permanent Reference Monuments have been placed as shown on said plat in accordance with Chapter 71-339, Laws of Florida, and that Permanent Control Points will be set as shown in accordance with said laws, that said survey was made under my responsible direction and supervision and that the survey data shown on said plat complies with all the requirements of said chapter.

Signed this 16th day of August, 1994.

Harold T. Eiland
Harold T. Eiland
Florida Cert. No. 2518
Eiland and Associates, Inc.
615 Blanding Boulevard
Orange Park, Florida

WESTON

Section 4, Township 5 South, Range 26 East, Clay County, Florida.
19.53 Acres. *

PLAT BOOK 27 PAGE 52
SHEET 2 OF 4 SHEETS

TYPE I SUBDIVISION * RB * ZONE

OWNER
Weston-Pine Avenue, Inc.
1040 Kingsley Avenue
Orange Park, Fla. 32073

ENGINEER
Steen, Joca and Mahoney
1730 Kingsley Av. #2A
Orange Park, Fl.

SURVEYOR
Eland + Associates, Inc.
615 Blending Blvd.
Orange Park, Fl.

LAND
ZONING
AREA
NO LOTS
MIN LOT SIZE

USE
RB
1953
AC.
80
11,016 Sq. Feet

CURVE	RADIUS	LENGTH	TANGENT	CHORD	BEARING	DELTA
C1	640.00'	17.54'	6.80'	17.54'	N 48°22'31" W	01°28'56"
C2	630.00'	73.57'	36.82'	73.57'	N 54°30'03" W	04°41'36"
C3	605.00'	230.52'	118.56'	230.52'	N 57°58'44" W	20°41'22"
C4	400.00'	137.41'	64.34'	136.73'	S 32°50'30" W	19°40'59"
C5	415.00'	66.78'	33.53'	66.89'	S 37°04'09" W	07°01'20"
C6	375.00'	42.68'	21.36'	42.68'	S 34°25'20" E	06°31'14"
C7	30.00'	46.67'	23.30'	42.50'	N 45°24'30" W	08°08'00"
C8	30.00'	47.58'	30.46'	42.79'	N 44°30'30" E	07°52'00"
C9	10.00'	26.55'	40.28'	19.41'	N 13°53'04" E	152°06'53"
C10	30.00'	47.58'	30.46'	42.79'	N 44°30'30" E	07°52'00"
C11	30.00'	46.67'	23.30'	42.50'	S 49°24'30" E	07°08'35"
C12	180.00'	42.40'	21.30'	42.30'	N 40°53'10" W	13°24'47"
C13	155.00'	126.36'	66.93'	122.81'	N 24°16'47" W	46°42'33"
C14	150.00'	105.98'	56.15'	103.07'	N 24°16'47" W	46°42'33"
C15	180.00'	28.76'	14.38'	28.50'	N 24°17'05" W	15°42'35"
C16	180.00'	45.58'	22.78'	45.46'	N 08°10'46" W	14°30'52"
C17	630.00'	34.64'	14.82'	34.63'	N 49°26'32" W	03°36'17"
C18	50.00'	48.28'	26.21'	46.43'	S 61°48'40" E	55°14'41"
C19	50.00'	63.81'	37.08'	59.57'	S 53°57'47" E	73°07'25"
C20	155.00'	173.21'	96.48'	164.34'	S 58°02'41" E	64°01'34"
C21	180.00'	76.78'	40.03'	76.15'	S 67°10'45" E	25°04'30"
C22	180.00'	32.44'	16.24'	32.45'	S 84°53'15" E	10°20'30"
C23	425.00'	66.42'	33.53'	66.89'	S 28°07'46" W	07°01'20"
C24	180.00'	42.18'	21.14'	42.04'	S 47°55'40" E	13°25'34"
C25	30.00'	34.17'	22.94'	36.45'	N 78°37'21" W	74°49'01"
C26	130.00'	171.71'	100.98'	154.50'	S 27°04'01" E	75°40'47"
C27	10.00'	23.56'	32.82'	18.28'	S 23°54'52" E	132°07'08"
C28	130.00'	171.06'	100.07'	156.61'	S 27°28'00" E	29°09'00"
C29	375.00'	66.14'	43.26'	65.98'	S 24°34'53" W	13°04'41"
C30	130.00'	27.75'	13.93'	27.64'	S 16°33'04" W	12°13'45"
C31	150.00'	40.66'	20.42'	40.58'	S 04°22'34" E	12°56'37"
C32	155.00'	132.64'	70.64'	128.63'	S 09°30'55" E	49°01'54"
C33	50.00'	77.98'	49.44'	70.31'	S 65°51'31" W	8°21'21"
C34	30.00'	24.38'	12.78'	23.72'	S 40°41'07" W	46°34'03"
C35	30.00'	35.43'	20.11'	33.41'	N 32°24'21" E	67°40'38"
C36	30.00'	3.74'	1.87'	3.74'	N 60°23'51" E	07°08'35"
C37	30.00'	24.38'	12.78'	23.72'	N 87°15'10" E	46°34'03"
C38	50.00'	48.28'	26.21'	46.43'	S 06°24'00" E	55°14'41"
C39	180.00'	65.67'	33.21'	65.31'	S 12°32'53" W	20°54'18"
C40	425.00'	4.58'	2.28'	4.58'	S 23°18'34" W	00°37'04"
C41	250.00'	60.53'	30.51'	60.14'	S 82°57'10" W	13°49'40"
C42	275.00'	224.87'	114.15'	216.65'	S 66°06'24" W	46°51'03"
C43	680.00'	68.03'	34.04'	68.00'	N 63°26'47" W	05°43'55"
C44	630.00'	74.14'	37.11'	74.10'	N 61°18'04" W	06°44'35"
C45	680.00'	68.03'	34.04'	68.00'	N 57°45'35" W	05°43'55"
C46	680.00'	68.03'	34.04'	68.00'	N 51°58'57" W	05°43'55"
C47	350.00'	25.90'	12.96'	25.81'	N 88°20'48" W	04°14'24"
C48	350.00'	66.32'	33.26'	66.22'	N 80°47'56" W	10°51'22"
C49	300.00'	41.72'	20.84'	41.64'	N 72°18'28" W	07°58'06"
C50	325.00'	125.60'	63.58'	124.82'	N 74°23'42" W	22°08'35"
C51	630.00'	40.15'	20.08'	40.14'	N 66°24'53" W	03°34'04"
C52	640.00'	23.87'	11.94'	23.87'	N 67°14'05" W	02°00'40"
C53	700.00'	24.57'	12.28'	24.57'	N 67°14'05" W	02°00'40"
C54	350.00'	43.00'	21.50'	43.02'	N 71°50'50" W	07°02'50"
C55	300.00'	74.22'	37.30'	74.03'	N 63°22'46" W	14°10'28"
C56	370.00'	27.38'	13.70'	27.37'	N 88°20'48" W	04°14'24"
C57	300.00'	56.77'	28.47'	56.68'	S 84°06'45" W	10°50'30"
C58	300.00'	65.76'	33.01'	65.62'	S 60°06'05" W	12°33'31"
C59	250.00'	91.76'	50.55'	91.10'	S 64°16'27" W	22°51'47"
C60	300.00'	64.46'	32.35'	64.34'	S 72°31'10" W	12°18'34"
C61	300.00'	58.53'	29.26'	58.23'	S 46°19'04" W	11°08'22"
C62	250.00'	44.53'	22.22'	44.27'	S 47°45'45" W	10°49'36"
C63	425.00'	7.57'	3.78'	7.57'	S 42°30'21" W	01°02'18"

NOTICE: There may be additional restrictions that are not recorded on this plat that may be found in the public records of Clay County.

COUNTY COMMISSIONERS' APPROVAL

Examined and approved this 11th day of October 1994, by the Board of County Commissioners, Clay County, Florida.

Larry R. Lovaston Chairman
John Keene Clerk of the Circuit Court

COUNTY DEPARTMENT OF ENGINEERING APPROVAL

Approved this 17th day of OCTOBER, 1994.

Walter M. Bl...
Director, Department of Engineering

ADOPTION AND DEDICATION (continued from Sheet 1)

Easement for any purpose inconsistent with the easements hereinabove described. In this regard, except as the same may be related directly to said easements and the activities and uses authorized in connection therewith, the Dedicator, its successors and assigns, shall not undertake any dredge or fill activities within said easements, place or plant, or cause or suffer to be placed or planted, any temporary or permanent structures or vegetation of any kind encroaching within, on, over or across said easements, including but not limited to fences, hedges, fountains or bulkheads.

In witness whereof Weston-Pine Avenue, Inc., has caused these presents to be signed by Louis L. Huntley, its president and has caused its official seal to be affixed hereto this 17 day of Aug., 1994.

Weston-Pine Avenue, Inc., a Florida Corporation

Montina M. Frisbee Marjorie R. Conroy By: Louis L. Huntley
Montina M. Frisbee, witness Marjorie R. Conroy, witness Louis L. Huntley, its President



STATE OF FLORIDA, COUNTY OF CLAY

The foregoing instrument was acknowledged before me this 17th day of August 1994, by Louis L. Huntley, President of Weston-Pine Avenue, Inc., a Florida corporation, on behalf of the corporation. He is personally known to me or has produced his driver's license as identification. This acknowledgement was taken without oath.

Marjorie R. Conroy
Marjorie R. Conroy
Notary Public, State of Florida



GENERAL NOTES

- 1) Permanent Control Point shown thus: *
- 2) Permanent Reference Monument shown thus: □
- 3) Tabulated Curve Number shown thus: C1
- 4) Building Restriction Lines shall be as follows:
minimum lot width at building = 60 feet
minimum front setback = 20 feet
minimum rear setback = 15 feet
minimum side setback abutting lot = 7.5 feet
minimum side setback abutting street = 20 feet
- 5) Bearings shown hereon are based on the bearing of S 89°32'00" W for the north line of Government Lot 3.
- 6) All return radii are 30 feet unless noted otherwise.
- 7) All lots shown hereon are situated in Flood Zone 'X' as per Federal Emergency Management Agency Flood Insurance Rate Map, panel 1200G4-0155D, dated November 4, 1992.
- 8) All easements hereon are for drainage and utilities unless noted otherwise.
- 9) All platted utility easements shall also be easements for the construction, installation, maintenance, and operation of cable television services; provided, however, so such construction, installation, maintenance, or operation of cable television services shall interfere with the facilities and services of an electric, telephone, gas, or other public utility. In the event a cable television company damages the facilities of a public utility, it shall be solely responsible for the damages.

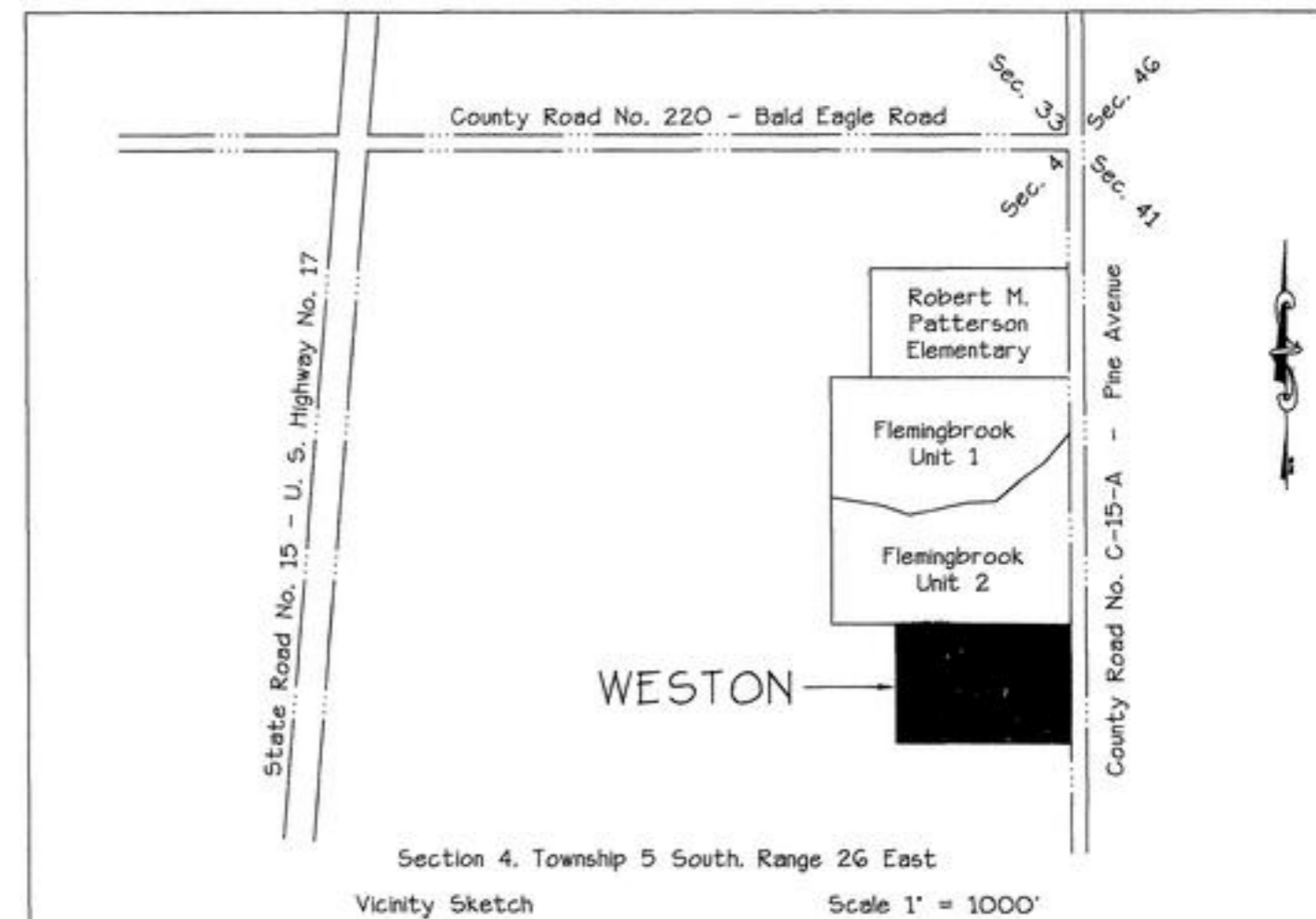

WESTON

Section 4, Township 5 South, Range 26 East, Clay County, Florida.
19.53 Acres ±

PLAT BOOK 27 PAGE 53

SHEET 3 OF 4 SHEETS

TYPE I SUBDIVISION "RB" ZONE

GRAPHIC SCALE

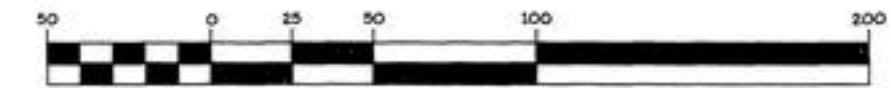

(IN FEET)
1 inch = 50 feet



LAND USE
ZONING RB
AREA 16.73 AC.
No LOTS 50
MIN. LOT SIZE 11616 Sq. Ft.

ENGINEER
Stone, Joca & Mahoney, Inc.
1750 Kingsley Av. #2A
Orange Pk., FL.

SURVEYOR
Eiland & Associates, Inc.
615 Blanding Blvd.
Orange Park, FL.

Water and Sewer Service provided by
Clay County Water and Sewer Department

Electric service provided by
Clay Electric Co-operative



KEY MAP SCALE 1"=1000'

LINE	DIRECTION	DISTANCE
L1	S 65°37'25" E	35.72'
L2	N 58°40'33" E	24.77'
L3	N 53°24'43" E	36.79'
L4	N 72°18'56" E	36.40'
L5	N 57°10'32" E	49.80'
L6	N 42°33'33" E	28.85'
L7	N 15°50'50" E	33.79'
L8	N 33°04'37" W	45.60'
L9	N 26°07'12" W	33.93'
L10	N 13°31'01" E	15.28'
L11	N 33°52'47" W	49.82'
L12	N 59°11'44" W	32.33'
L13	N 45°43'44" W	25.30'
L14	N 15°42'24" W	49.04'
L15	N 30°27'02" W	36.55'
L16	S 87°37'56" W	34.82'
L17	N 71°20'02" W	22.84'

See Sheet No. 2 of 3 for Curve Data and General Notes

Eiland & Associates, Inc.
Professional Land Surveyors
615 Blanding Boulevard, Orange Park, FL.
Telephone 904-272-1000

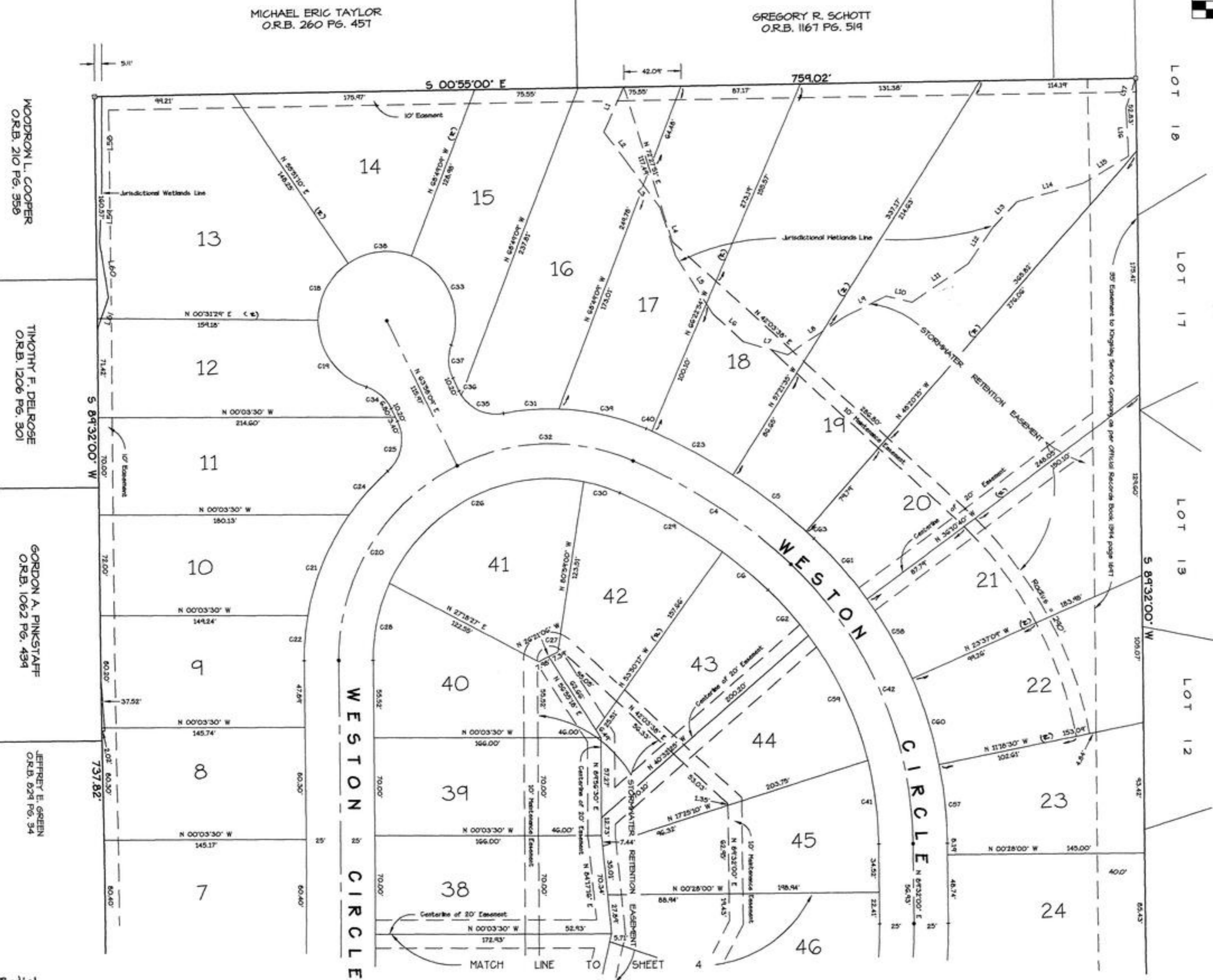

WOODROW L. COOPER
O.R.B. 210 PG. 356

TIMOTHY F. DELROSE
O.R.B. 1206 PG. 301

GORDON A. PINKSTAFF
O.R.B. 1062 PG. 434

JEFFREY E. GREEN
O.R.B. 824 PG. 34

MICHAEL ERIC TAYLOR
O.R.B. 260 PG. 451

GREGORY R. SCHOTT
O.R.B. 1167 PG. 514

(E) = Radial

WESTON

Section 4, Township 5 South, Range 26 East, Clay County, Florida.
19.53 Acres ±

TYPE I SUBDIVISION "RB" ZONE

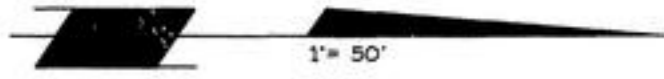

GRAPHIC SCALE

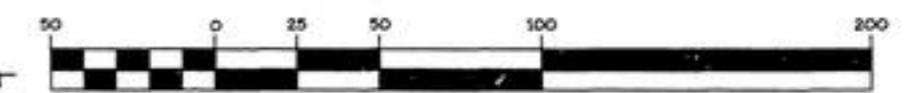

(IN FEET)
1 inch = 50 feet

LAND	USE
ZONING	RB
AREA	19.53 AC.
No LOTS	50
MIN. LOT SIZE	11616 Sq. Ft.

ENGINEER
Stone, Joca & Mahoney, Inc.
1750 Kingsley Av., #2A
Orange Park, FL.

SURVEYOR
Eiland & Associates, Inc.
615 Blanding Blvd.
Orange Park, FL.

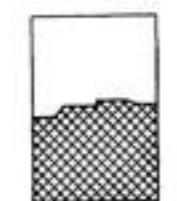

KEY MAP SCALE 1"=1000'

LINE	DIRECTION	DISTANCE
L1	S 00°55'30" E	174.07'
L2	S 26°34'12" E	44.58'
L3	N 65°22'30" E	30.56'
L4	S 25°58'18" E	27.86'
L5	S 38°10'00" E	28.44'
L6	S 66°50'00" E	14.43'
L7	N 28°38'44" E	11.04'
L8	N 28°38'44" E	12.72'
L9	S 64°52'58" E	30.70'
L10	S 82°01'24" E	36.40'
L11	S 84°14'14" E	33.38'
L12	N 64°34'34" E	28.94'
L13	S 62°14'04" E	18.78'
L14	N 61°32'18" E	16.48'
L15	S 30°51'32" E	15.67'
L16	S 72°02'04" E	15.48'
L17	S 49°08'30" E	32.24'
L18	S 61°51'20" E	33.21'
L19	S 65°44'25" E	26.14'
L20	S 22°42'31" N	47.78'
L21	S 14°38'06" E	40.04'
L22	S 18°10'06" E	4.88'
L23	S 51°06'42" E	15.67'
L24	N 51°52'25" E	38.28'
L25	S 22°14'54" E	21.54'
L26	S 71°04'48" E	36.93'
L27	N 15°11'26" N	14.65'
L28	N 09°49'36" N	24.10'
L29	N 51°04'19" E	23.22'
L30	N 44°28'30" E	34.87'
L31	S 18°54'04" N	24.02'
L32	S 51°01'26" N	34.06'
L33	N 39°40'11" N	24.36'
L34	S 68°01'52" N	24.10'
L35	S 32°01'10" N	28.54'
L36	N 69°56'57" N	20.00'
L37	N 46°58'22" N	50.07'
L38	N 71°28'02" N	25.71'
L39	N 88°57'11" N	24.45'
L40	N 15°54'44" N	32.94'

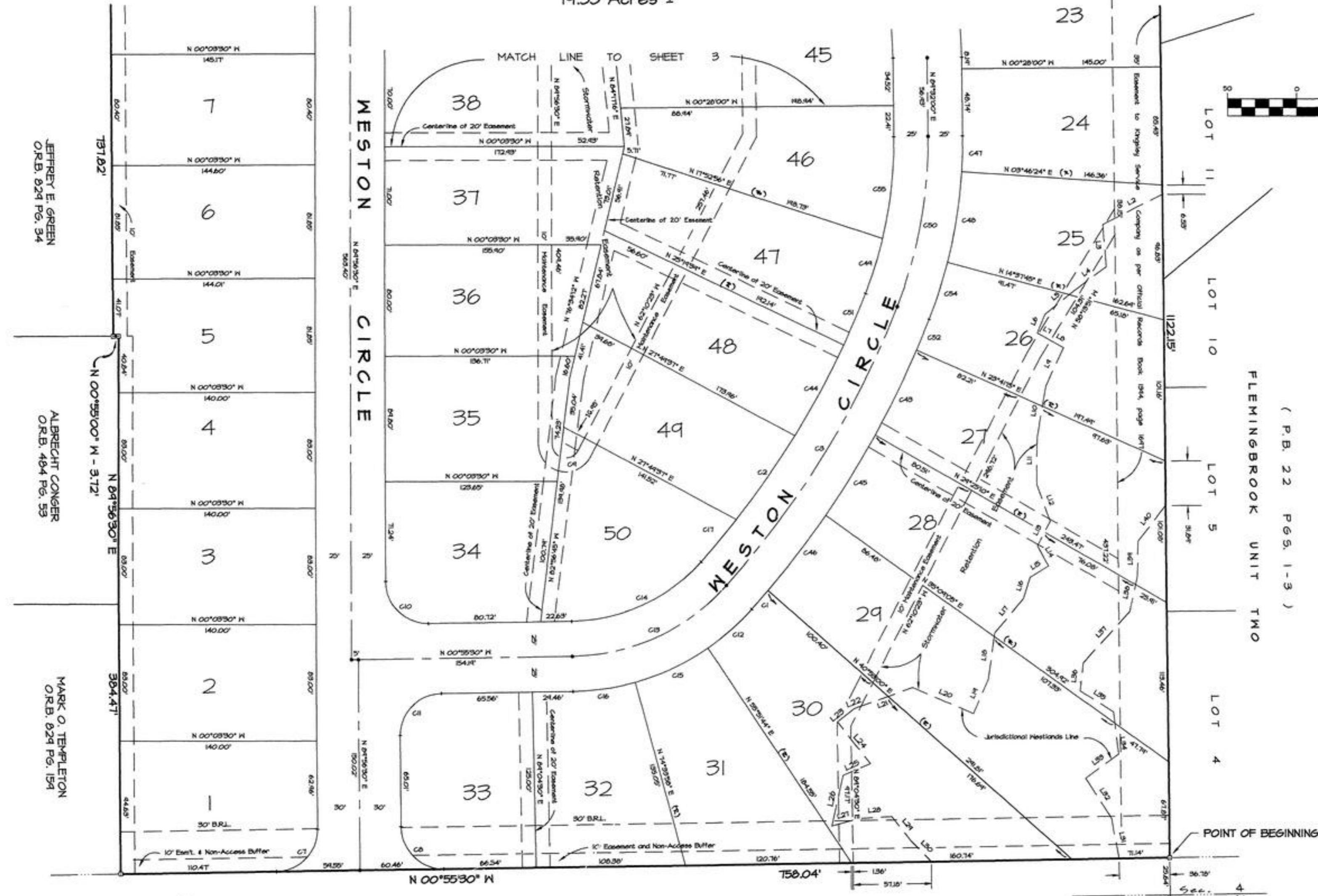

COUNTY ROAD C-15-A known as Pine Avenue
(FORMERLY STATE ROAD S-15-A)

Water and Sewer Service provided by Clay County Water and Sewer Authority.

Electric Service provided by Clay Electric Co-operative.

See Sheet 2 of 3 for curve data and general notes.

Eiland & Associates, Inc.
Professional Land Surveyors
615 Blanding Boulevard, Orange Park, FL.
Telephone 904-212-1000

(R) = Radial