



A Replat of a portion of Tract 8, Block 3, Section 17, Township 3 South, Range 25 East, Duval County, Florida TOGETHER WITH a portion of Tracts 4, 13 and 14, Block 1 and a portion of Tracts 2, 3, 4, 5, 6, 11, 12, 13, 14, 15 and 16, Block 4, all in Section 18, Township 3 South, Range 25 East of said Duval County, all as shown on the plat of Jacksonville Heights, as recorded in Plat Book 5, Page 93 of the Current Public Records of City of Jacksonville, Duval County, Florida.

A Replat of a portion of Tract 8, Block 3, Section 17, Township 3 South, Range 25 East, Duval County, Florida TOGETHER WITH a portion of Tracts 4, 13 and 14, Block 1 and a portion of Tracts 2, 3, 4, 5, 6, 11, 12, 13, 14, 15 and 16, Block 4, all in Section 18, Township 3 South, Range 25 East of said Duval County, all as shown on the plat of Jacksonville Heights, as recorded in Plat Book 5, Page 93 of the Current Public Records of said County and being more particularly described as follows: COMMENCING at the Southeast corner of said Section 18; thence North 00°12'07" West, 15.00 feet to an intersection with the Northerly right-of-way line of Sandler Road (also being the Southerly line of said Block 4, Section 18); thence South 89°27'00" West along last said line, a distance of 1505.46 feet to the POINT OF BEGINNING, also being the point of curvature of a curve leading Northeasterly; thence Northeasterly along and around the arc of a curve concave Northwesterly and having a radius of 35.00 feet, an arc distance of 54.12 feet, said arc being subtended by a chord bearing and distance of North 43°44'58" East, 48.89 feet to the point of tangency of said curve; thence North 00°51'03" East, 372.80 feet; thence South 89°57'43" West, 121.87 feet; thence North 58°51'15" West, 296.20 feet; thence North 01°19'30" East, 143.31 feet; thence North 77°21'23" East, 265.10 feet; thence North 02°17'01" East, 103.81 feet; thence North 89°50'33" East, 120.00 feet to the point of curvature of a curve leading Northwesterly; thence Northwesterly along and around the arc of a curve concave Southwesterly and having a radius of 617.46 feet, an arc distance of 165.60 feet, said arc being subtended by a chord bearing and distance of North 15°04'52" West, 165.11 feet to the point of tangency of said curve; thence North 22°45'52" West, 85.00 feet to the point of curvature of a curve leading Northwesterly; thence Northwesterly along and around the arc of a curve concave Northeasterly and having a radius of 574.51 feet, an arc distance of 66.58 feet, said arc being subtended by a chord bearing and distance of North 19°26'40" West, 66.54 feet to the point of tangency of said curve; thence South 82°10'20" West, 171.62 feet; thence North 05°22'23" East, 288.44 feet; thence North 18°34'39" East, 448.48 feet; thence South 82°42'33" West, 80.00 feet; thence North 22°33'56" West, 210.63 feet to the point of curvature of a curve leading Westerly; thence Westerly along and around the arc of a curve concave Southerly and having a radius of 2042.86 feet, an arc distance of 18.24 feet, said arc being subtended by a chord bearing and distance of South 83°07'36" West, 18.24 feet to the point of tangency of said curve; thence North 06°37'22" West, 17.02 feet; thence North 07°30'15" West, 22.98 feet; thence North 83°21'42" East, 35.00 feet; thence South 07°07'45" East, 40.00 feet to an intersection with a curve leading Northeasterly; thence Northeasterly along and around the arc of a curve concave Southerly and having a radius of 2042.86 feet, an arc distance of 73.89 feet, said arc being subtended by a chord bearing and distance of North 84°53'20" East, 73.89 feet to the point of tangency of said curve; thence North 85°55'31" East, 113.51 feet to the point of curvature of a curve leading Northerly; thence Northerly along and around the arc of a curve being concave Northwesterly and having a radius of 25.00 feet, an arc distance of 38.01 feet, said arc being subtended by a chord bearing and distance of North 42°22'25" East, 34.45 feet to the point of reverse curvature of a curve leading Northeasterly; thence Northeasterly along and around the arc of a curve being concave Easterly, and having a radius of 350.00 feet, an arc distance of 154.34 feet, said arc being subtended by a chord bearing and distance of North 11°27'18" East, 153.09 feet to the point of cusp of said curve; thence North 65°54'42" East, 120.00 feet; thence North 24°05'18" East, 229.89 feet; thence North 05°35'19" East, 150.00 feet to an intersection with the South line of the Northeast 1/4 of said Section 18; thence along last said line North 89°27'35" East, 120.00 feet to an intersection with a West line of said Tract 13, Block 1, Section 18; thence North 00°02'42" East, along said West line of Tract 13, and then along the West line of said Tract 4, a distance of 2626.09 feet to an intersection with the Southerly right-of-way line of 103rd Street; thence North 88°56'22" East along last said line, a distance of 2.60 feet to the point of curvature of a curve leading Southeasterly; thence Southeasterly along and around the arc of a curve concave Southwesterly, having a radius of 25.00 feet, an arc distance of 39.27 feet, said arc being subtended by a chord bearing and distance of South 46°03'38" East, 35.36 feet to the point of tangency of said curve; thence South 01°03'38" East, 52.41 feet to the point of curvature of a curve leading Southeasterly; thence Southeasterly along and around the arc of a curve concave Northeasterly, having a radius of 286.79 feet, an arc distance of 167.84 feet, said arc being subtended by a chord bearing and distance of South 17°49'35" East, 165.45 feet to the point of tangency of said curve; thence South 34°35'32" East, 196.82 feet to the point of curvature of a curve leading Southeasterly; thence Southeasterly along and around the arc of a curve concave Westerly, having a radius of 241.35 feet, an arc distance of 215.95 feet, said arc being subtended by a chord bearing and distance of South 08°57'33" East, 208.82 feet to the point of tangency of said curve; thence South 16°40'26" West, 435.43 feet to the point of curvature of a curve leading Southeasterly; thence Southeasterly along and around the arc of a curve concave Easterly, having a radius of 376.66 feet, an arc distance of 257.94 feet, said arc being subtended by a chord bearing and distance of South 02°56'39" East, 252.93 feet to the point of tangency of said curve; thence South 22°33'45" East, 146.14 feet to the point of curvature of a curve leading Southeasterly; thence Southeasterly along and around the arc of a curve concave Westerly, having a radius of 359.98 feet, an arc distance of 135.80 feet, said arc being subtended by a chord bearing and distance of South 11°45'19" East, 135.00 feet to a point of compound curvature; thence Southwesterly along and around the arc of a curve concave Westerly, having a radius of 319.00 feet, an arc distance of 41.50

feet, said arc being subtended by a chord bearing and distance of South 02°46'41" West, 41.47 feet to a point on said curve; thence South 83°29'43" East, 80.00 feet; thence Northeasterly along and around the arc of a curve concave Southeasterly, having a radius of 25.00 feet, an arc distance of 34.84 feet, said arc being subtended by a chord bearing and distance of North 44°21'28" East, 32.09 feet to a point of reverse curvature; thence Northeasterly along and around the arc of a curve concave Northerly, having a radius of 233.76 feet, an arc distance of 34.04 feet, said arc being subtended by a chord bearing and distance of North 80°06'38" East, 34.01 feet to a point hereinafter referred to as REFERENCE POINT "A"; thence South 00°01'01" East, 139.80 feet along the East line of Tract 13, Block 1; thence South 60°39'33" East, 36.72 feet; thence South 23°56'44" West, 78.79 feet to an intersection with the West line of said Tract 14; thence South 37°10'33" West, 130.62 feet; thence South 15°25'20" West, 191.96 feet; thence South 00°02'42" West, 675.00 feet; thence South 21°58'00" West, 350.00 feet; thence South 00°00'00" West, 105.00; thence South 85°55'35" West, 138.89 feet to an intersection with the arc of a curve leading Southerly; thence Southerly along and around the arc of a curve being concave Easterly and having a radius of 270.00 feet, an arc distance of 43.06 feet, said arc being subtended by a chord bearing and distance of South 08°02'57" East, 43.01 feet; thence South 06°27'26" East, 93.19 feet to the point of curvature of a curve leading Southerly; thence Southerly along and around the arc of a curve being concave Westerly, and having a radius of 458.93 feet, an arc distance of 15.67 feet, said arc being subtended by a chord bearing and distance of South 11°38'21" East, 15.67 feet; thence South 79°30'35" East, 202.58 feet; thence South 51°46'09" East, 90.34 feet; thence South 29°20'08" East, 97.44 feet; thence South 14°55'41" West, 108.89 feet; thence South 39°13'25" West, 90.59 feet; thence South 76°02'24" West, 107.71 feet; thence North 04°15'17" West, 80.62 feet; thence South 13°59'50" West, 209.57 feet; thence South 02°09'42" East, 90.00 feet; thence South 86°23'49" West, 126.74 feet to an intersection with an arc of a curve leading Southeasterly; thence Southeasterly along and around the arc of a curve being concave Easterly, and having a radius of 514.51 feet, an arc distance of 125.81 feet, said arc being subtended by a chord bearing and distance of South 15°45'32" East, 125.50 feet to the point of tangency of said curve; thence South 22°45'52" East, 85.00 feet to the point of curvature of a curve leading Southeasterly; thence Southeasterly along and around the arc of a curve being concave Westerly, and having a radius of 677.46 feet, an arc distance of 14.80 feet, said arc being subtended by a chord bearing and distance of South 22°08'18" East, 14.80 feet; thence North 55°36'12" East, 337.40 feet; thence North 70°51'26" East, 164.95 feet; thence North 59°14'17" East, 146.18 feet; thence North 36°10'28" East, 49.00 feet; thence North 35°38'46" East, 368.37 feet; thence North 59°10'40" East, 216.77 feet; thence South 78°47'06" East, 73.97 feet; thence North 75°52'09" East, 198.52 feet; thence North 49°30'25" East, 87.12 feet; thence North 86°26'25" East, 186.19 feet; thence South 03°21'39" East, 212.18 feet; thence South 22°49'16" West, 132.82 feet; thence South 76°24'29" West, 469.79 feet; thence South 41°59'40" West, 135.72 feet; thence South 07°32'43" East, 362.01 feet; thence South 10°44'30" West, 51.18 feet; thence South 38°21'11" West, 65.38 feet; thence South 55°45'24" West, 70.00 feet; thence South 88°11'16" West, 150.00 feet; thence South 09°16'47" East, 80.74 feet; thence North 80°43'13" East, 68.57 feet; thence South 59°29'23" East, 111.14 feet; thence South 28°51'36" East, 116.79 feet; thence South 20°04'13" West, 74.92 feet; thence South 46°05'05" East, 141.24 feet; thence South 01°01'36" East, 135.16 feet; thence South 34°28'25" West, 95.85 feet; thence South 73°08'46" West, 125.39 feet; thence North 67°47'00" West, 246.11 feet; thence South 82°24'44" West, 137.72 feet; thence South 83°50'59" West, 234.79 feet; thence South 89°57'43" West, 220.00 feet; thence South 00°51'03" West, 259.57 feet to an intersection with the Northerly right-of-way line of Sandler Road (also being the Southerly line of said Block 4, Section 18); thence South 89°27'00" West, 93.31 feet to the POINT OF BEGINNING.

TOGETHER WITH a portion of Tracts 4 and 13, Block 1, Section 18, Township 3 South, Range 25 East of said Duval County, all as shown on the plat of Jacksonville Heights, as recorded in Plat Book 5, Page 93 of the Current Public Records of Duval County, Florida; COMMENCE at aforesaid Reference Point "A"; thence North 00°01'01" West along the East line of said Tract 13, Block 1, a distance of 62.53 feet to the POINT OF BEGINNING; thence continue along last said line and along the East line of Tract 4, Block 1 North 00°01'01" West, 1504.76 feet to an intersection with the Southerly right-of-way line of 103rd Street; thence South 88°56'22" West along said Southerly right-of-way line, 195.97 feet to the point of curvature of a curve leading Southwesterly; thence Southwesterly along and around the arc of a curve concave Southeasterly, having a radius of 25.00 feet, an arc distance of 39.27 feet, said arc being subtended by a chord bearing and distance of South 43°56'22" West, 35.36 feet to the point of tangency of said curve; thence South 01°03'38" East, 52.41 feet to the point of curvature of a curve leading Southeasterly; thence Southeasterly along and around the arc of a curve concave Northeasterly, having a radius of 206.79 feet, an arc distance of 121.02 feet, said arc being subtended by a chord bearing and distance of South 17°49'35" East, 119.30 feet to the point of tangency of said curve; thence South 34°35'32" East, 196.82 feet to the point of curvature of a curve leading Southeasterly; thence Southeasterly along and around the arc of a curve concave Westerly, having a radius of 321.35 feet, an arc distance of 287.53 feet, said arc being subtended by a chord bearing and distance of South 08°57'33" East, 278.04 feet to the point of tangency of said

curve; thence South 16°40'26" West, 435.43 feet to the point of curvature of a curve leading Southeasterly; thence Southeasterly along and around the arc of a curve concave Easterly, having a radius of 296.66 feet, an arc distance of 203.15 feet, said arc being subtended by a chord bearing and distance of South 02°56'39" East, 199.21 feet to the point of tangency of said curve; thence South 22°33'45" East, 146.14 feet to the point of curvature of a curve leading Southeasterly; thence Southeasterly along and around the arc of a curve concave Southwesterly, having a radius of 439.98 feet, an arc distance of 113.81 feet, said arc being subtended by a chord bearing and distance of South 15°09'05" East, 113.50 feet to a point of reverse curvature of a curve leading Southeasterly; thence Southeasterly along and around the arc of a curve concave Northeasterly, having a radius of 25.05 feet, an arc distance of 40.15 feet, said arc being subtended by a chord bearing and distance of South 57°16'26" East, 35.99 feet to a point of compound curvature; thence Northeasterly along and around the arc of a curve concave Northerly, having a radius of 173.76 feet, an arc distance of 27.99 feet, said arc being subtended by a chord bearing and distance of North 75°22'39" East, 27.96 feet to the POINT OF BEGINNING.

Containing 57.394 acres, more or less, in area.

APPROVED: [Signature]
DATE: 6/15/84
For Director of Public Works: [Signature]
By: [Signature] City Engineer
For General Council: [Signature]
By: [Signature]

REVIEWS

OFFICE: J.S.
FIELD: J.H.

CHECKED BY: [Signature]

DRAFT: [Signature]

CLOSURES/DATA: [Signature]

COVER SHEET: [Signature]



A Replat of a portion of Tract 8, Block 3, Section 17, Township 3 South, Range 25 East, Duval County, Florida TOGETHER WITH a portion of Tracts 4, 13 and 14, Block 1 and a portion of Tracts 2, 3, 4, 5, 6, 11, 12, 13, 14, 15 and 16, Block 4, all in Section 18, Township 3 South, Range 25 East of said Duval County, all as shown on the plat of Jacksonville Heights, as recorded in Plat Book 5, Page 93 of the Current Public Records of City of Jacksonville, Duval County, Florida.

**CLERK'S CERTIFICATE 89-80128**

This is to certify that this plat has been approved by the City Council of the City of Jacksonville, Florida and submitted to me for recording and is recorded in Plat Book 45, Pages 59, 59A + 59B + 59C of the Public Records of Duval County, Florida.

Signed this 4<sup>th</sup> day of AUGUST A.D., 1989.

Henry W. Cook  
Henry Cook  
Clerk of the Circuit Court

By: M. Watson  
Deputy Clerk

**APPROVED FOR THE RECORD**

This is to certify that the above plat has been examined by the City of Jacksonville, Duval County, Florida, pursuant to Ordinance No. 89-548-251 of said city and adopted by its Mayor this 5<sup>th</sup> day of July A.D., 1989.

James A. Roberts  
Mayor of the City of Jacksonville

Kathleen A. Roberts  
Asst. Secretary to the City Council  
of the City of Jacksonville

**DEVELOPER'S CERTIFICATE:**

This is to certify that Bent Creek Joint Venture has deposited with the City of Jacksonville sufficient collateral, in compliance with Section 654.109 of the Municipal Code, in an amount equivalent to one hundred percent of all remaining costs for engineering and construction and costs of placing permanent control points (including sidewalks), as guarantee that all required improvements will be completed in accordance with the plans and specifications approved by the City of Jacksonville.

Signed this 5<sup>th</sup> day of January, 1989.

Frank Houston  
Developer  
Frank Houston  
President of Houston Group, Inc.  
Bent Creek Managing Partner

David J. ...  
Director of Public Works

**SURVEYOR'S CERTIFICATE**

This is to certify that the above plat is a true and correct representation of the lands surveyed, platted and described in the Caption: that the survey was made under the undersigned's responsible direction and supervision, that the survey data complies with all requirements of Florida Statute 177, that the survey and legal description are accurate and permanent reference monuments have been placed and permanent control points will be placed according to the laws of the State of Florida and the current regulations of the City of Jacksonville.

Signed this 25 day of MAY A.D., 1989.

Gregory B. Clary  
Gregory B. Clary  
Registered Land Surveyor No. 3377  
State of Florida

**ADOPTION AND DEDICATION**

THIS IS TO CERTIFY THAT BENT CREEK JOINT VENTURE IS THE LAWFUL OWNER OF THE LANDS DESCRIBED IN THE CAPTION HEREON KNOWN AS BENT CREEK AND HAS CAUSED THE SAME TO BE SURVEYED AND SUBDIVIDED; THAT BARNETT BANK OF JACKSONVILLE, N.A. IS THE HOLDER OF MORTGAGE ON SAID LANDS; THAT THIS PLAT IS MADE IN ACCORDANCE WITH SAID SURVEY, IS HEREBY ADOPTED AS A TRUE AND CORRECT PLAT OF SAID LANDS AND THAT ALL RIGHTS OF-WAY, TRACT "E", AND EASEMENTS FOR DRAINAGE, UTILITIES AND SEWERS SHOWN HEREIN ARE HEREBY IRREVOCABLY, WITHOUT RESERVATION, DEDICATED TO THE CITY OF JACKSONVILLE AND ITS SUCCESSORS.

BENT CREEK JOINT VENTURE, DEVELOPER AND OWNER OF THE LANDS DESCRIBED AND CAPTIONED HEREON, SHALL INDEMNIFY THE CITY OF JACKSONVILLE AND SAVE IT HARMLESS FROM SUIT, ACTIONS, DAMAGE AND LIABILITY, AND EXPENSE IN CONNECTION WITH LOSS OF LIFE, BODILY OR PERSONAL INJURY OR PROPERTY DAMAGE, OR ANY OTHER DAMAGE ARISING FROM OR OUT OF ANY OCCURRENCE IN, FROM, OR AT, OR FROM ANY IRRIGATION SYSTEM, LANDSCAPING OR FENCING WITHIN ANY PART THEREOF, OCCASIONED WHOLLY OR IN PART, BY ANY ACT OF OMISSION OF BENT CREEK JOINT VENTURE, ITS AGENTS, CONTRACTORS, EMPLOYEES, SERVANTS, LICENSEES, OR CONCESSIONAIRES OF BENT CREEK.

IN WITNESS WHEREOF, FRANK HOUSTON, PRESIDENT OF THE HOUSTON GROUP, INC. AND MANAGING PARTNER OF BENT CREEK JOINT VENTURE AND BARNETT BANK OF JACKSONVILLE, N.A. HAVE CAUSED THESE PRESENTS TO BE EXECUTED BY THEIR APPROPRIATE OFFICERS BY AND WITH THE AUTHORITY OF SAID JOINT VENTURE AND CORPORATION THIS 5<sup>TH</sup> DAY OF JANUARY A.D., 1989.

**BARNETT BANK OF JACKSONVILLE, N.A.**

Witness Michael P. Blum

Paul A. Holloran  
VICE President

Witness Peggy L. Miller

**NOTARY FOR BARNETT BANK OF JACKSONVILLE, N.A.**

STATE OF FLORIDA )  
COUNTY OF DUVAL )

The foregoing instrument was acknowledged before me this 5<sup>th</sup> day of January, A.D., 1989 by Paul A. Holloran, Vice President Barnett Bank of Jacksonville, N.A., a national banking association, on behalf of the association.

Wanda J. Budner  
Notary Public  
State of Florida at Large

NOTARY PUBLIC, STATE OF FLORIDA  
My Commission Expires Sept. 21, 1992  
My Commission Expires:

**BENT CREEK JOINT VENTURE**

Witness: Frank Houston

Frank Houston  
President of Houston Group, Inc.  
Bent Creek Managing Partner

Witness: Kathleen E. Ferr

**NOTARY FOR BENT CREEK JOINT VENTURE**

STATE OF FLORIDA )  
COUNTY OF DUVAL )

The foregoing instrument was acknowledge before me this 5<sup>th</sup> day of January A.D., 1989 by Frank Houston, President of Houston Group, Inc., Bent Creek Managing Partner on behalf of the Corporation.

Kathleen E. Ferr  
Notary Public at Large

September 18, 1992  
My Commission Expires



A Replat of a portion of Tract 8, Block 3, Section 17, Township 3 South, Range 25 East, Duval County, Florida TOGETHER WITH a portion of Tracts 4, 13 and 14, Block 1 and a portion of Tracts 2, 3, 4, 5, 6, 11, 12, 13, 14, 15 and 16, Block 4, all in Section 18, Township 3 South, Range 25 East of said Duval County, all as shown on the plat of Jacksonville Heights, as recorded in Plat Book 5, Page 93 of the Current Public Records of City of Jacksonville, Duval County, Florida.

GENERAL NOTES

- 1) Bearings shown hereon are based on the South line of Section 18, Township 3 South, Range 25 East as South 89°21'00" West (based on previous surveys).
- 2) Elevations shown hereon are based on U.S. Coastal and Geodetic Survey Datum, National Vertical Datum of 1929. (Mean Sea Level).
- 3) Easements shown hereon are for the construction, installation, maintenance, and operation of Drainage, Utilities, Sanitary Sewers, and Cable Television Services, unless otherwise noted hereon.
- 4) NOTICE: There may be additional restrictions that are not recorded on this plat that may be found in the Public Records of Duval County, Florida. (Florida Statutes 177.091).
- 5) The lands shown hereon lie within Flood Zone "C", as shown on Federal Insurance Administration Flood Hazard Boundary Map, Community Panel No. 120077 01500, dated December 15, 1983.
- 6) The Curve Table shown on each individual sheet is applicable to that sheet only, on which said Curve Table appears and not to any other sheet within this Plat.
- 7) The approximate Wetland Jurisdiction Line/Mean High Water Line, as shown on this plat is not a Title Property Boundary or a Department of Environmental Regulations Jurisdictional Line and was not located in accordance with the procedures specified in the Acts and Rules of Chapter 16.3, Rules of the Department of Natural Resources of the State of Florida, and will not be used, represented to be, or be admissible as a Title Property Boundary or Jurisdictional Line before any Administrative Body or Court of Law.  
  
Prior to issuing a Building Permit for construction on Lots with a Wetland Jurisdiction Line, permission must be obtained from applicable Local, State and Federal agencies.
- 8) Current Law provides that no construction, filling, removal of earth, cutting of trees or other plants shall take place waterward of the Jurisdictional wetland line as depicted on this plat without the written approval of Duval County and other regulatory agencies with jurisdiction over such agent and the entity performing any activity within the wetland area to acquire the necessary written approvals prior to the beginning of any work. The wetland jurisdictional line may be superseded and redefined from time to time by the appropriate governmental agencies.
- 9) Certain easements are reserved for the exclusive use of the Jacksonville Electric Authority in conjunction with the underground electrical distribution system.
- 10) ■ Denotes permanent reference monument.
- 11) ○ Denotes permanent control point.

AREA TABLE							
LOT #	SQ. FOOTAGE	LOT #	SQ. FOOTAGE	LOT #	SQ. FOOTAGE	SQUARE FOOTAGE	
1A	9255	24A	11863	47A	9492	24004	
2A	8985	25A	15526	48A	11570	24657	
3A	8898	26A	11426	49A	14457	22370	
4A	10038	27A	11529	50A	13459	22558	
5A	11026	28A	11419	51A	13755	20244	
6A	9669	29A	10854	52A	12392	14357	
7A	9664	30A	13866	53A	11149	14357	
8A	9664	31A	10890	54A	11149	13313	
9A	9664	32A	10080	55A	11149	10956	
10A	9664	33A	10140	56A	11053	10281	
11A	9664	34A	10381	57A	10310	10215	
12A	9664	35A	10405	58A	12189	9962	
13A	9777	36A	10257	59A	12544	10606	
14A	12181	37A	10526	60A	13221	11527	
15A	9193	38A	9407	61A	10513	11336	
16A	8941	39A	9623	62A	10333	11251	
17A	9119	40A	9816	63A	10337	11099	
18A	9680	41A	10010	64A	13571	14633	
19A	12961	42A	10587	65A	16501	9103	
20A	14789	43A	11909	66A	16128	9072	
21A	14561	44A	11105	67A	15591	9006	
22A	15478	45A	11480	68A	15715	9626	
23A	12474	46A	9432	69A	9310	10036	
Tract A	187358	Tract B	75172	Tract C	7077	Tract D	162923

AREA TABLE			
LOT #	SQ. FOOTAGE	LOT #	SQ. FOOTAGE
1B	9956	24B	9648
2B	10797	25B	9378
3B	11440	26B	6911
4B	8860	27B	6973
5B	7200	28B	7326
6B	7200	29B	9953
7B	16067	30B	8502
8B	16428	31B	7565
9B	17754	32B	7606
10B	14950	33B	7904
11B	14019	34B	7982
12B	11097	35B	8335
13B	16756	36B	8400
14B	14916	37B	8400
15B	17871	38B	10372
16B	12003	39B	10678
17B	10755	40B	7977
18B	12807	41B	9895
19B	6926	42B	21206
20B	11270	43B	21777
21B	9891	44B	10663
22B	10114	45B	11266
23B	10377	46B	7572
Tract E	1395	47B	9097

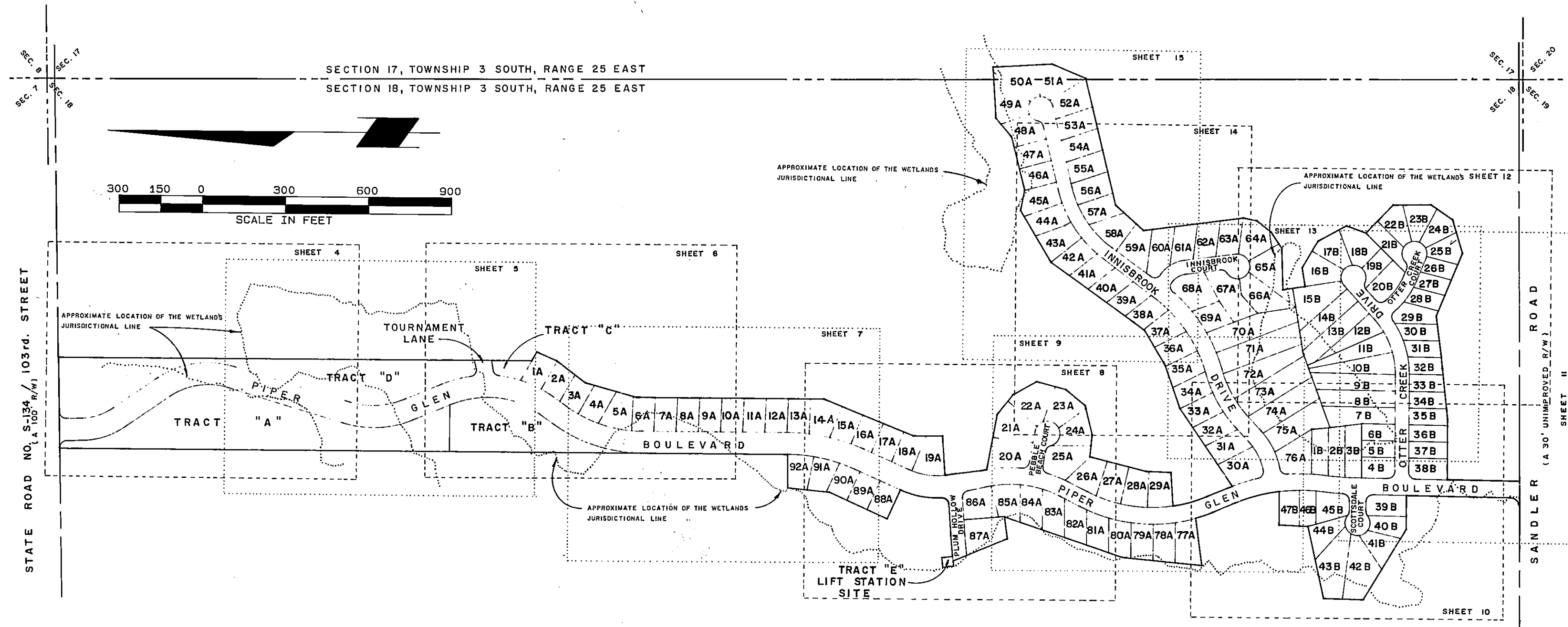
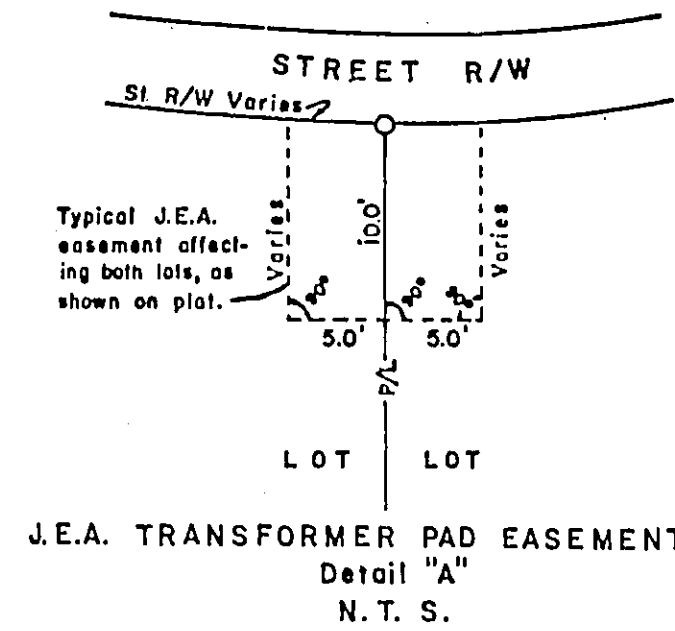



A Replat of a portion of Tract 8, Block 3, Section 17, Township 3 South, Range 25 East, Duval County, Florida TOGETHER WITH a portion of Tracts 4, 13 and 14, Block 1 and a portion of Tracts 2, 3, 4, 5, 6, 11, 12, 13, 14, 15 and 16, Block 4, all in Section 18, Township 3 South, Range 25 East of said Duval County, all as shown on the plat of Jacksonville Heights, as recorded in Plat Book 5, Page 93 of the Current Public Records of City of Jacksonville, Duval County, Florida.

SEE SHEET THREE FOR GENERAL NOTES

CURVE	DELTA	RADIUS	CURVE TABLE		
			TANGENT	LENGTH	CHORD BEARING
1	33° 31' 53"	206.79	62.30	121.02	N17° 49' 35" W 119.30
2	90° 00' 00"	25.00	25.00	39.27	N43° 56' 22" E 35.36
3	89° 59' 55"	25.00	25.00	39.27	S46° 03' 38" E 35.36

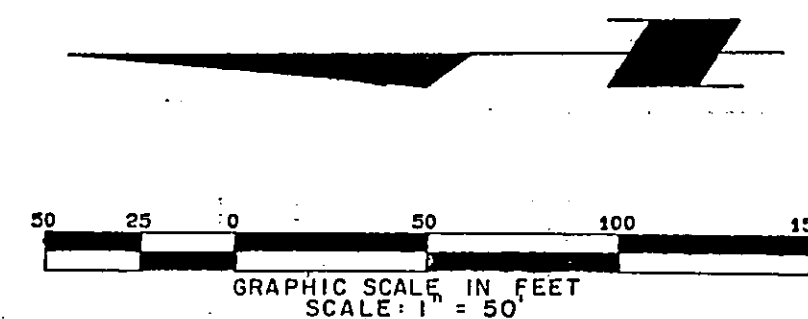
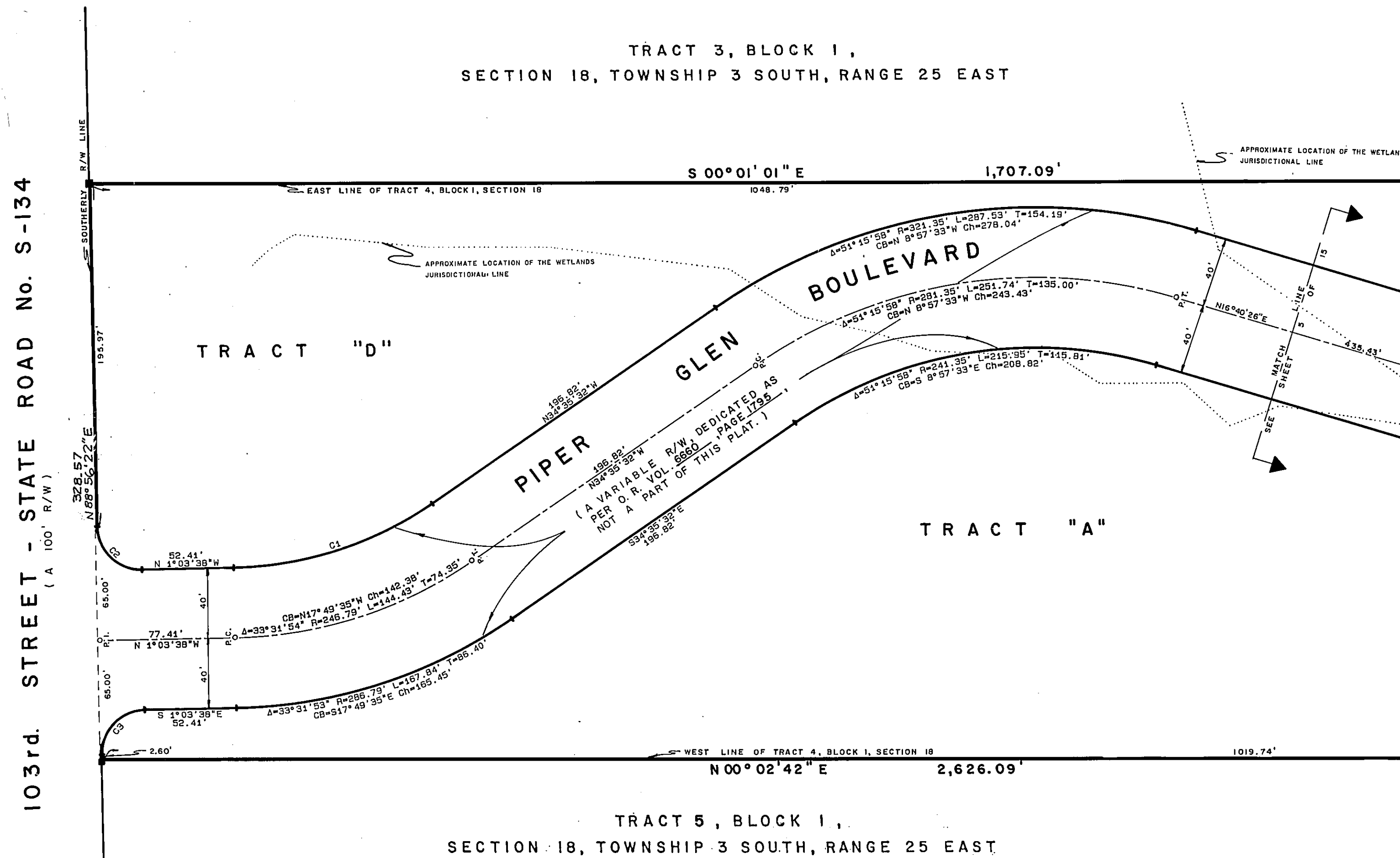



A Replat of a portion of Tract 8, Block 3, Section 17, Township 3 South, Range 25 East, Duval County, Florida TOGETHER WITH a portion of Tracts 4, 13 and 14, Block 1 and a portion of Tracts 2, 3, 4, 5, 6, 11, 12, 13, 14, 15 and 16, Block 4, all in Section 18, Township 3 South, Range 25 East of said Duval County, all as shown on the plat of Jacksonville Heights, as recorded in Plat Book 5, Page 93 of the Current Public Records of City of Jacksonville, Duval County, Florida.

SEE SHEET THREE FOR GENERAL NOTES

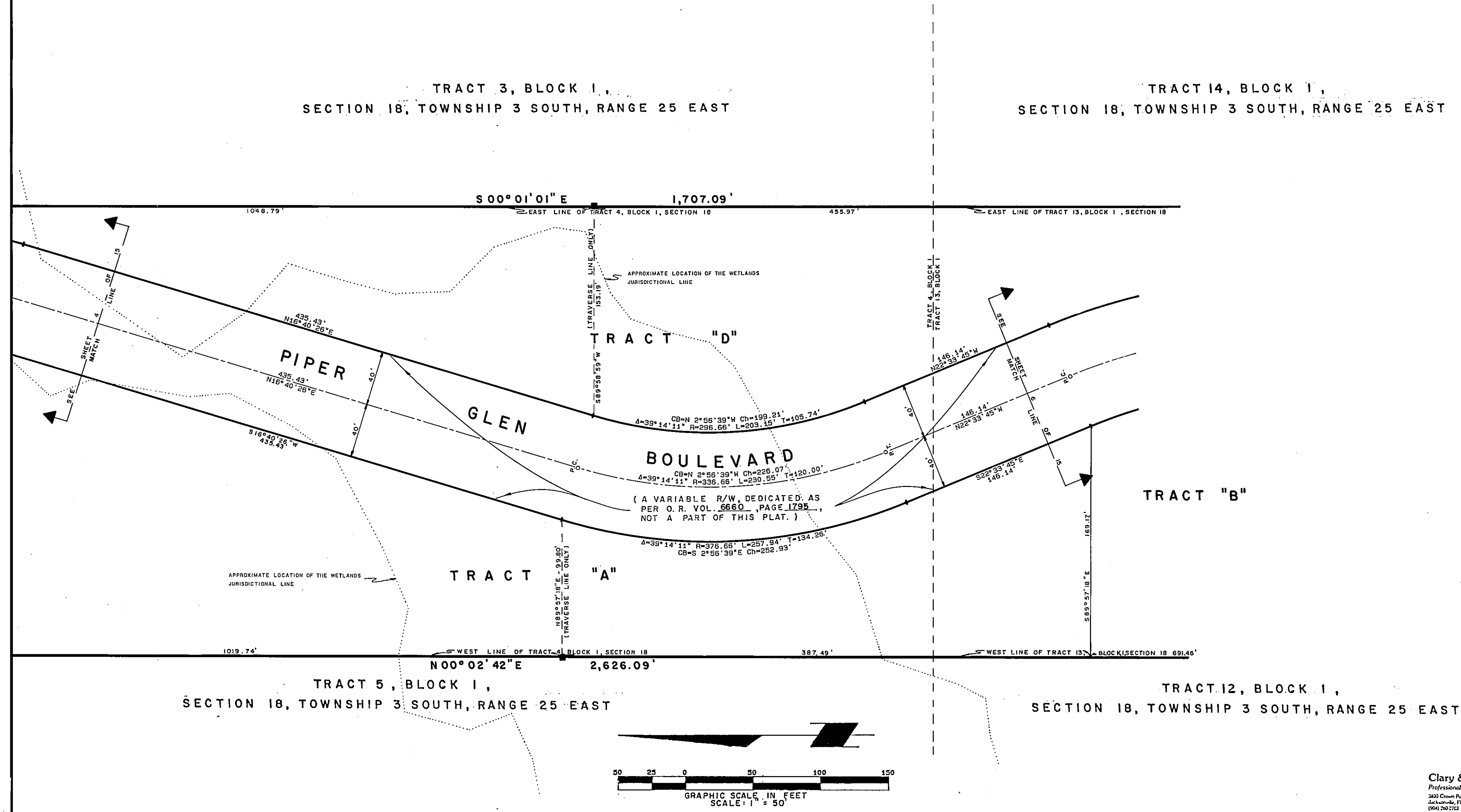





A Replat of a portion of Tract 8, Block 3, Section 17, Township 3 South, Range 25 East, Duval County, Florida TOGETHER WITH a portion of Tracts 4, 13 and 14, Block 1 and a portion of Tracts 2, 3, 4, 5, 6, 11, 12, 13, 14, 15 and 16, Block 4, all in Section 18, Township 3 South, Range 25 East of said Duval County, all as shown on the plat of Jacksonville Heights, as recorded in Plat Book 5, Page 93 of the Current Public Records of City of Jacksonville, Duval County, Florida.

SEE SHEET THREE FOR GENERAL NOTES

CURVE	DELTA	RADIUS	CURVE TABLE			CHORD BEARING	CHORD
			TANGENT	LENGTH	CHORD		
1							
2	6°48'35"	676.71	40.26	60.43	N16°22'50"E	60.38	
3	6°22'47"	676.71	37.71	75.35	N9°47'09"E	75.31	
4	6°33'03"	676.71	38.73	77.37	N3°49'14"E	77.33	
5	35°23'49"	508.38	162.23	314.07	N17°44'37"E	309.10	
6	4°24'55"	468.38	18.06	36.09	N2°15'10"E	36.09	
7	15°05'24"	468.38	62.04	123.36	N12°00'49"E	123.00	
8	9°50'02"	468.38	40.29	80.39	N24°28'02"E	80.29	
9	6°03'28"	468.38	24.78	49.52	N32°24'47"E	49.50	
10	9°07'53"	596.71	47.65	95.10	S4°36'39"W	95.00	
11	9°09'56"	596.71	47.83	95.45	S13°45'33"W	95.35	
12	5°27'39"	596.71	28.46	56.87	S21°04'20"W	56.85	
13	35°23'49"	548.38	174.99	338.78	S17°44'36"W	333.42	

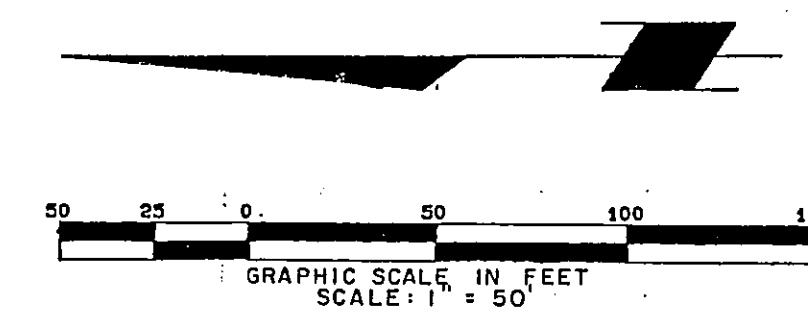
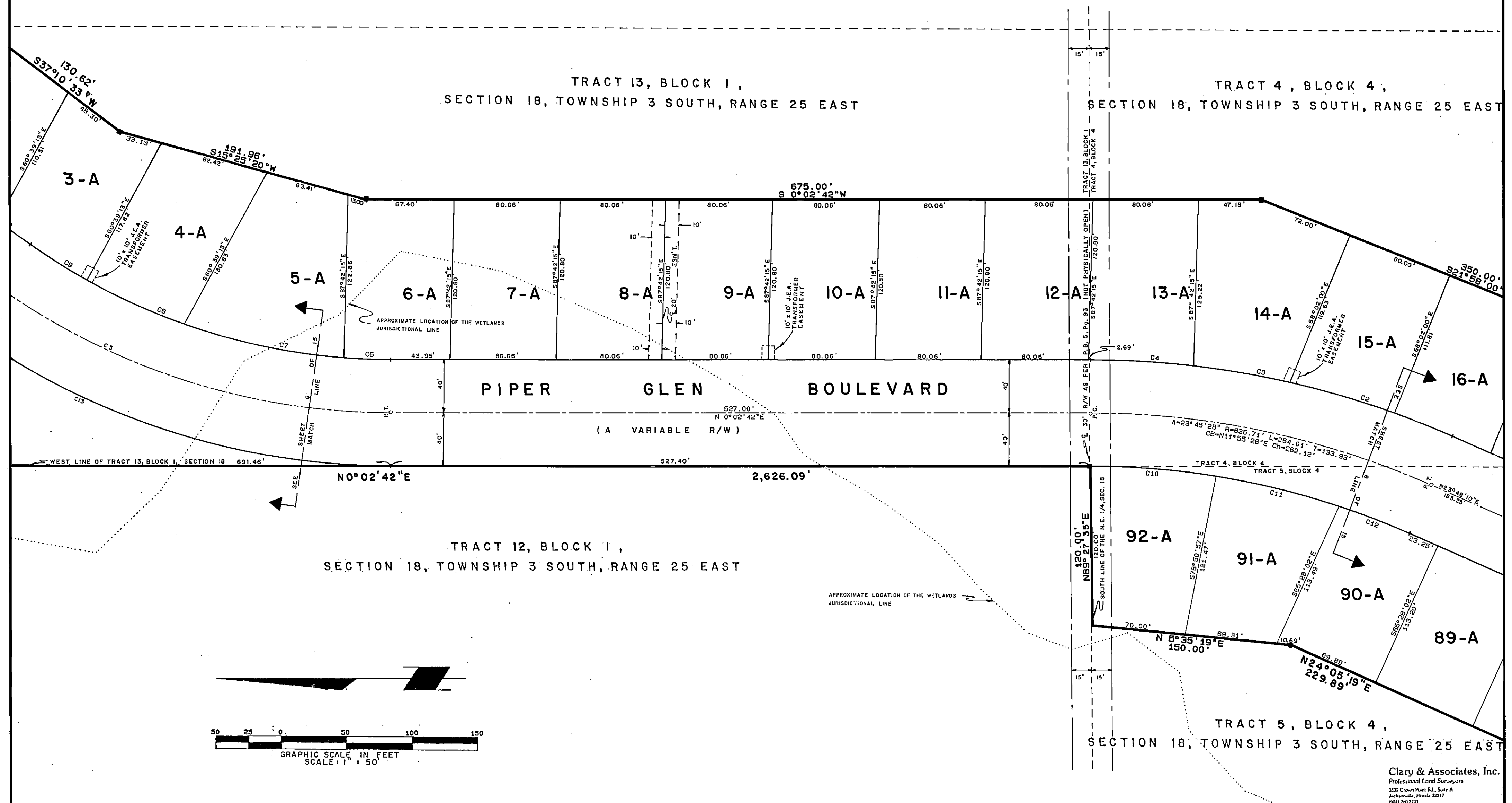



A Replat of a portion of Tract 8, Block 3, Section 17, Township 3 South, Range 25 East, Duval County, Florida TOGETHER WITH a portion of Tracts 4, 13 and 14, Block 1 and a portion of Tracts 2, 3, 4, 5, 6, 11, 12, 13, 14, 15 and 16, Block 4, all in Section 18, Township 3 South, Range 25 East of said Duval County, all as shown on the plat of Jacksonville Heights, as recorded in Plat Book 5, Page 93 of the Current Public Records of City of Jacksonville, Duval County, Florida.

SEE SHEET THREE FOR GENERAL NOTES

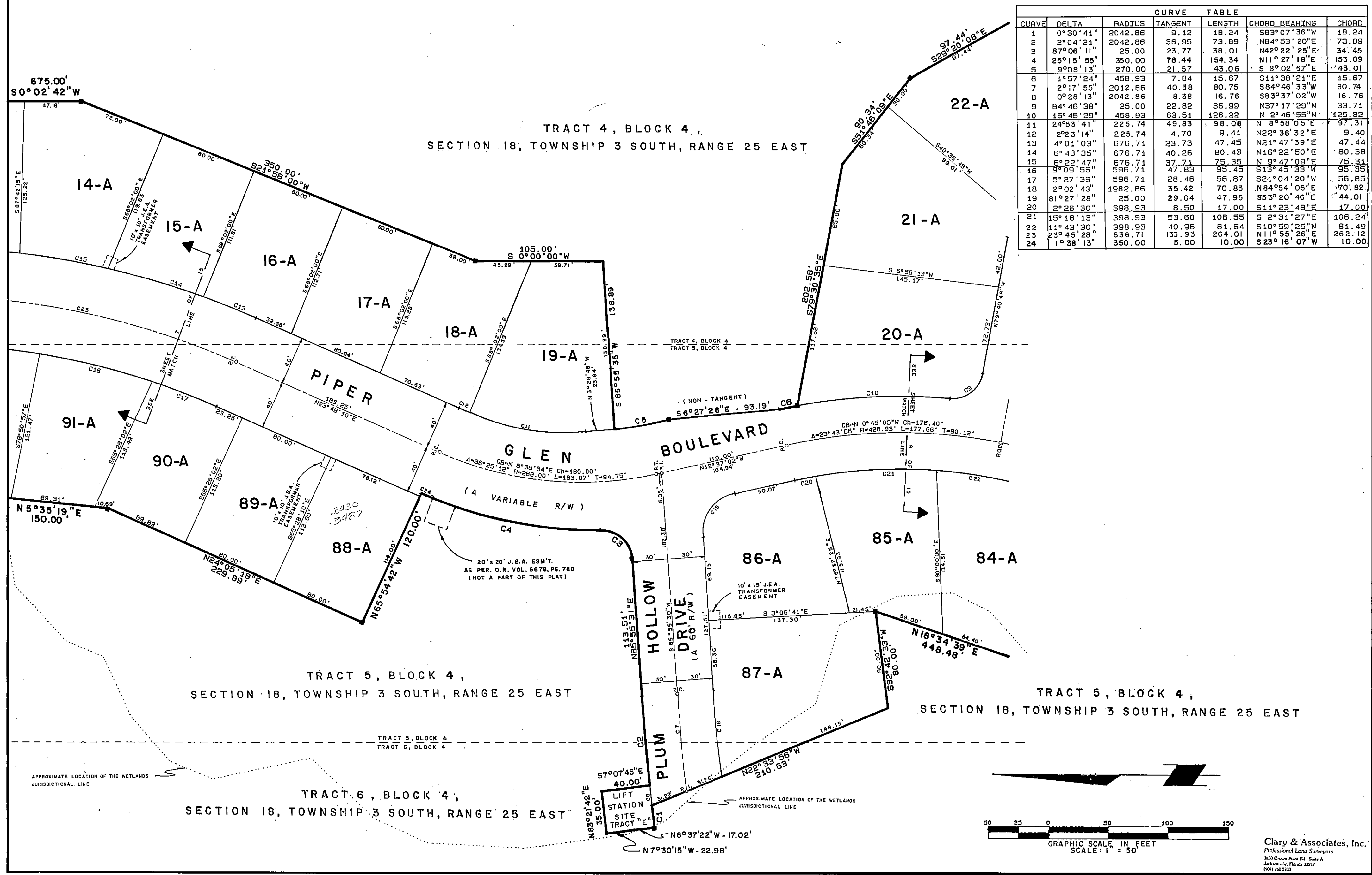

CURVE TABLE						
CURVE	DELTA	RADIUS	TANGENT	LENGTH	CHORD BEARING	CHORD
1	0°30'41"	2042.86	9.12	18.24	S83°07'36"W	18.24
2	2°04'21"	2042.86	36.95	73.89	N84°53'20"E	73.89
3	87°06'11"	25.00	23.77	38.01	N42°22'25"E	34.45
4	25°15'55"	350.00	78.44	154.34	N11°27'18"E	153.09
5	9°08'13"	270.00	21.57	43.06	S 8°02'57"E	43.01
6	1°57'24"	458.93	7.84	15.67	S11°38'21"E	15.67
7	2°17'55"	2012.86	40.38	80.75	S84°46'33"W	80.74
8	0°28'13"	2042.86	8.38	16.76	S83°37'02"W	16.76
9	84°46'38"	25.00	22.82	36.99	N37°17'29"W	33.71
10	15°45'29"	458.93	63.51	126.22	N 2°46'55"W	125.82
11	24°53'41"	225.74	49.83	98.08	N 8°58'05"E	97.31
12	2°23'14"	225.74	4.70	9.41	N22°36'32"E	9.40
13	4°01'03"	676.71	23.73	47.45	N21°47'39"E	47.44
14	6°48'35"	676.71	40.26	80.43	N16°22'50"E	80.38
15	6°22'47"	676.71	37.71	75.35	N 9°47'09"E	75.31
16	9°09'56"	596.71	47.83	95.45	S13°45'33"W	95.35
17	5°27'39"	596.71	28.46	56.87	S21°04'20"W	56.85
18	2°02'43"	1982.86	35.42	70.83	N84°54'06"E	70.82
19	81°27'28"	25.00	29.04	47.95	S53°20'46"E	44.01
20	2°25'30"	398.93	8.50	17.00	S11°23'48"E	17.00
21	15°18'13"	398.93	53.60	106.55	S 2°31'27"E	106.24
22	14°43'30"	398.93	40.96	81.64	S10°59'25"W	81.49
23	23°45'28"	636.71	133.93	264.01	N11°55'26"E	262.12
24	1°38'13"	350.00	5.00	10.00	S23°16'07"W	10.00

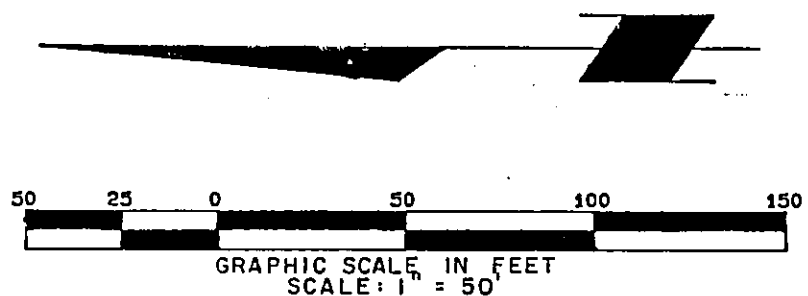



A Replat of a portion of Tract 8, Block 3, Section 17, Township 3 South, Range 25 East, Duval County, Florida TOGETHER WITH a portion of Tracts 4, 13 and 14, Block 1 and a portion of Tracts 2, 3, 4, 5, 6, 11, 12, 13, 14, 15 and 16, Block 4, all in Section 18, Township 3 South, Range 25 East of said Duval County, all as shown on the plat of Jacksonville Heights, as recorded in Plat Book 5, Page 93 of the Current Public Records of City of Jacksonville, Duval County, Florida.

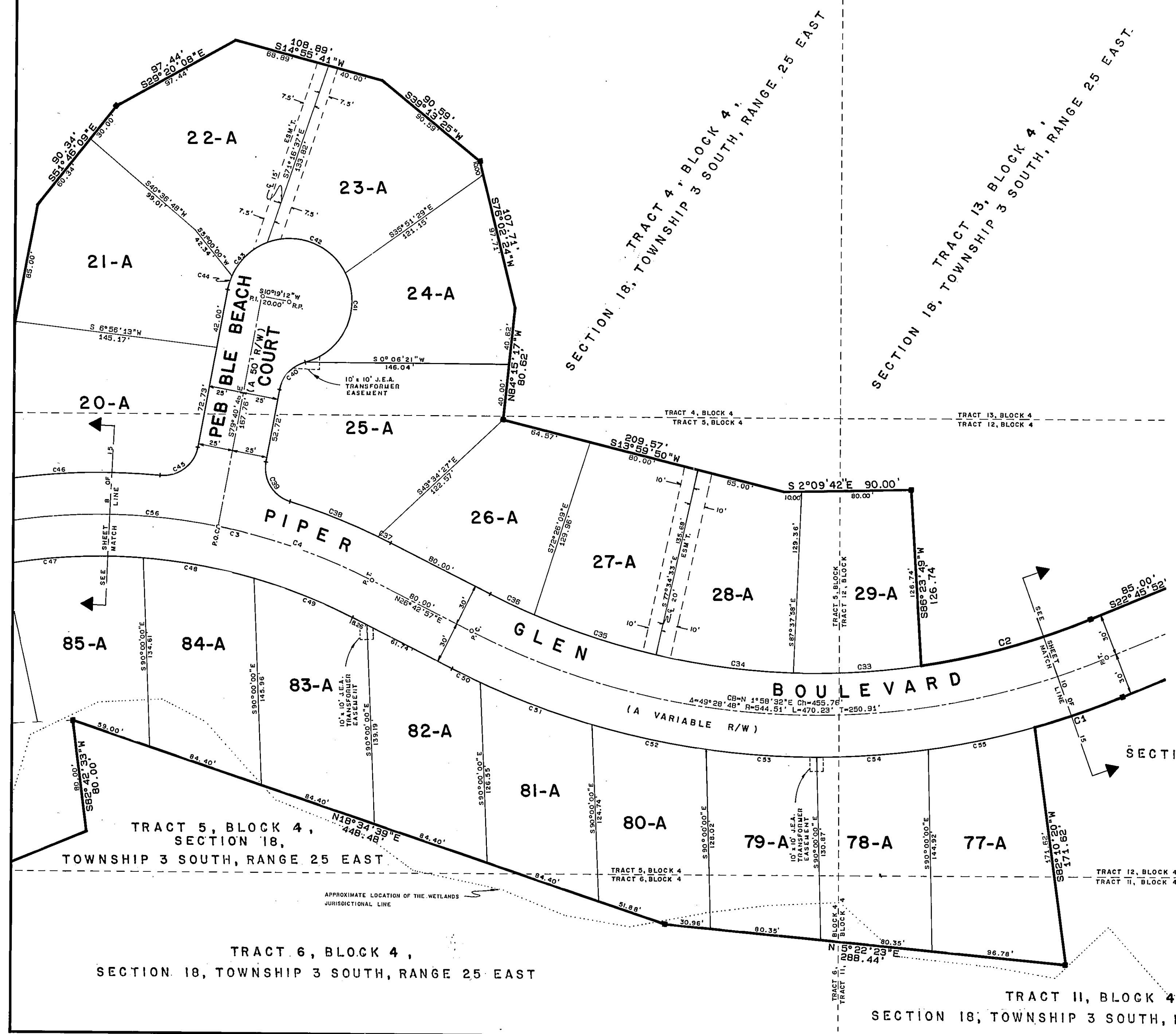

CURVE TABLE						
CURVE	DELTA	RADIUS	TANGENT	LENGTH	CHORD BEARING	CHORD
1	6°38'24"	574.51	33.33	66.58	N19°26'40"W	66.54
2	14°00'39"	514.51	63.22	125.81	S15°45'32"E	125.50
3	3°20'00"	428.93	153.30	294.46	N7°02'57"E	288.71
4	15°36'04"	420.93	58.76	110.79	N18°54'54"E	116.43
33	10°25'07"	514.51	46.91	93.56	N3°32'40"W	93.43
34	10°53'32"	514.51	49.05	97.81	N7°06'39"E	97.66
35	10°15'32"	514.51	46.19	92.12	N17°41'12"E	92.00
36	3°53'59"	514.51	17.52	35.02	N24°45'57"E	35.01
37	1°14'55"	458.93	5.00	10.00	N26°05'29"E	10.00
38	8°30'30"	458.93	34.14	68.15	N21°12'47"E	68.09
39	8°32'14"	458.93	34.14	68.15	N21°12'47"E	68.09
41	10°06'54"	45.00	55.68	80.20	S66°06'52"E	70.00
42	83°37'14"	45.00	40.25	65.68	N21°01'04"E	60.00
43	45°46'15"	45.00	19.00	35.95	N43°40'40"W	35.00
44	13°07'00"	45.00	5.17	10.30	N73°07'18"W	10.28
45	84°46'38"	25.00	22.82	36.99	N37°17'29"W	33.71
46	15°45'29"	458.93	63.51	126.22	N2°46'55"W	125.82
47	15°18'13"	398.93	53.60	108.55	S2°31'27"E	106.24
48	11°43'30"	398.93	40.96	81.64	S10°59'25"W	81.49
49	9°51'46"	398.93	34.42	68.67	S21°47'03"W	68.59
50	2°44'33"	574.51	13.75	27.50	S25°20'40"W	27.50
51	8°29'02"	574.51	42.61	85.07	S19°43'52"W	84.99
52	8°08'47"	574.51	40.91	81.68	S11°24'58"W	81.61
53	7°59'55"	574.51	40.17	80.20	S3°20'38"W	80.14
54	8°00'41"	574.51	40.23	80.33	S4°39'40"E	80.27
55	7°27'27"	574.51	37.44	74.78	S12°23'44"E	74.72
56	23°43'56"	428.93	90.12	177.66	N0°45'05"W	176.40
40	64°37'23"	25.00	15.81	28.20	S47°22'06"E	26.73

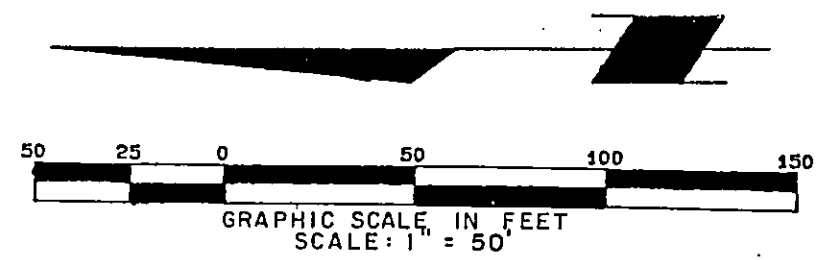

Clary & Associates, Inc.  
 Professional Land Surveyors  
 3630 Crown Point Rd., Suite A  
 Jacksonville, Florida 32217  
 904.240.2700



A Replat of a portion of Tract 8, Block 3, Section 17, Township 3 South, Range 25 East, Duval County, Florida TOGETHER WITH a portion of Tracts 4, 13 and 14, Block 1 and a portion of Tracts 2, 3, 4, 5, 6, 11, 12, 13, 14, 15 and 16, Block 4, all in Section 18, Township 3 South, Range 25 East of said Duval County, all as shown on the plat of Jacksonville Heights, as recorded in Plat Book 5, Page 93 of the Current Public Records of City of Jacksonville, Duval County, Florida.

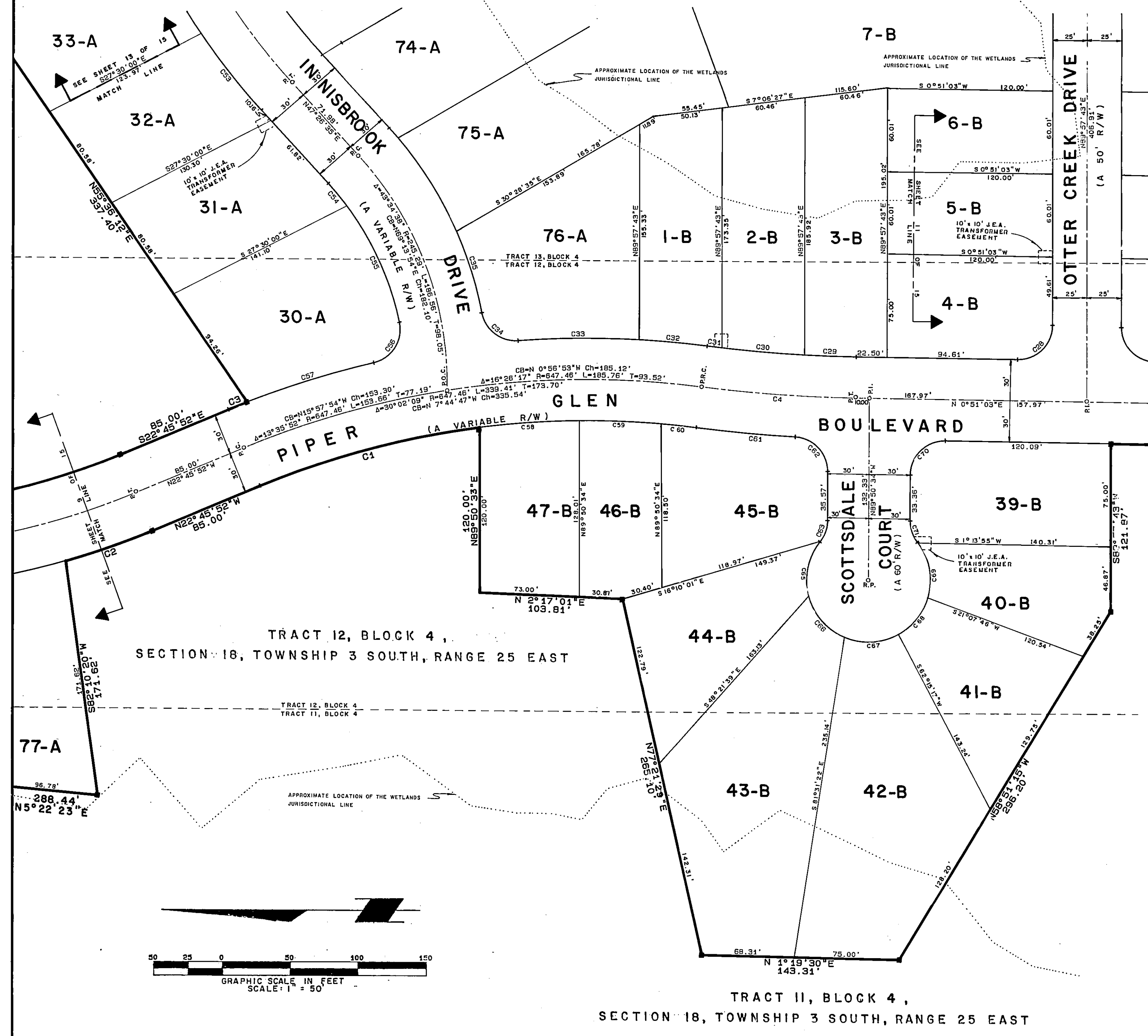

CURVE TABLE						
CURVE	DELTA	RADIUS	TANGENT	LENGTH	CHORD BEARING	CHORD
1	15° 21' 59"	617.46	83.30	165.60	N15° 04' 52" W	165.11
2	6° 38' 23"	574.51	33.33	66.58	N19° 26' 40" W	66.54
3	1° 15' 07"	677.46	7.40	14.80	S22° 08' 18" E	14.80
4	6° 25' 14"	1000.00	56.09	112.06	N 4° 03' 40" E	112.00
28	90° 53' 20"	25.00	25.39	39.66	N44° 35' 37" W	35.63
29	2° 13' 00"	970.00	18.77	37.53	N 1° 57' 33" E	37.52
30	3° 33' 27"	970.00	30.12	60.23	N 4° 50' 46" E	60.22
31	0° 38' 47"	970.00	5.47	10.95	N 6° 56' 53" E	10.95
32	4° 10' 26"	677.46	24.69	49.35	N 5° 11' 04" E	49.34
33	7° 28' 07"	677.46	44.22	88.31	N 0° 38' 12" W	88.25
34	83° 27' 24"	25.00	22.30	36.41	N37° 21' 26" E	33.28
35	12° 40' 55"	275.29	30.59	60.93	N72° 44' 41" E	60.81
53	8° 33' 06"	479.15	35.82	71.51	S51° 43' 07" W	71.45
54	5° 31' 54"	215.29	10.40	20.79	S50° 12' 32" W	20.78
55	24° 55' 34"	215.29	47.58	93.66	S65° 26' 15" W	92.92
56	88° 44' 17"	25.00	24.46	38.72	N57° 43' 50" W	34.96
57	8° 09' 04"	677.46	48.27	96.38	N17° 26' 13" W	96.30
58	6° 47' 14"	617.46	36.61	73.14	S 4° 00' 14" E	73.10
59	5° 34' 27"	617.46	30.06	60.07	S 2° 10' 37" W	60.05
60	2° 18' 26"	617.46	12.43	24.87	S 6° 07' 04" W	24.86
61	4° 00' 41"	1030.00	36.07	72.11	S 5° 15' 56" W	72.10
62	87° 00' 21"	25.00	23.73	37.36	S46° 46' 08" W	34.42
63	30° 12' 48"	25.00	8.66	16.67	N70° 44' 10" W	16.37
65	53° 15' 07"	45.00	21.98	40.72	N78° 15' 20" W	40.33
66	51° 51' 09"	45.00	22.33	41.45	N49° 11' 32" E	39.35
67	52° 46' 32"	45.00	22.33	41.45	N 3° 07' 19" W	40.00
68	45° 46' 15"	45.00	19.00	35.95	N52° 23' 42" E	35.00
69	52° 46' 32"	45.00	22.33	41.45	S78° 19' 55" W	40.00
70	80° 41' 37"	25.00	25.30	39.57	S44° 29' 45" E	35.57
71	38° 12' 48"	25.00	8.66	16.67	N71° 03' 02" E	16.37

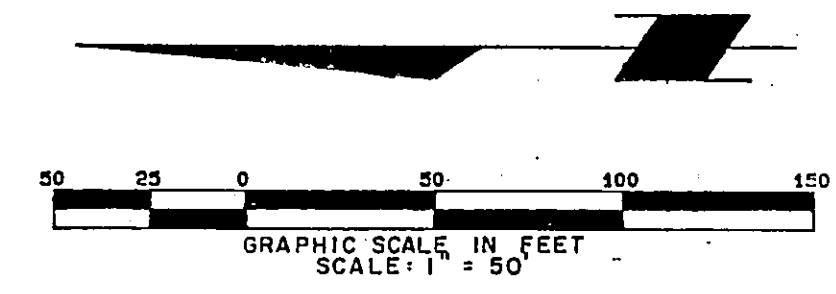



A Replat of a portion of Tract 8, Block 3, Section 17, Township 3 South, Range 25 East, Duval County, Florida TOGETHER WITH a portion of Tracts 4, 13 and 14, Block 1 and a portion of Tracts 2, 3, 4, 5, 6, 11, 12, 13, 14, 15 and 16, Block 4, all in Section 18, Township 3 South, Range 25 East of said Duval County, all as shown on the plat of Jacksonville Heights, as recorded in Plat Book 5, Page 93 of the Current Public Records of City of Jacksonville, Duval County, Florida

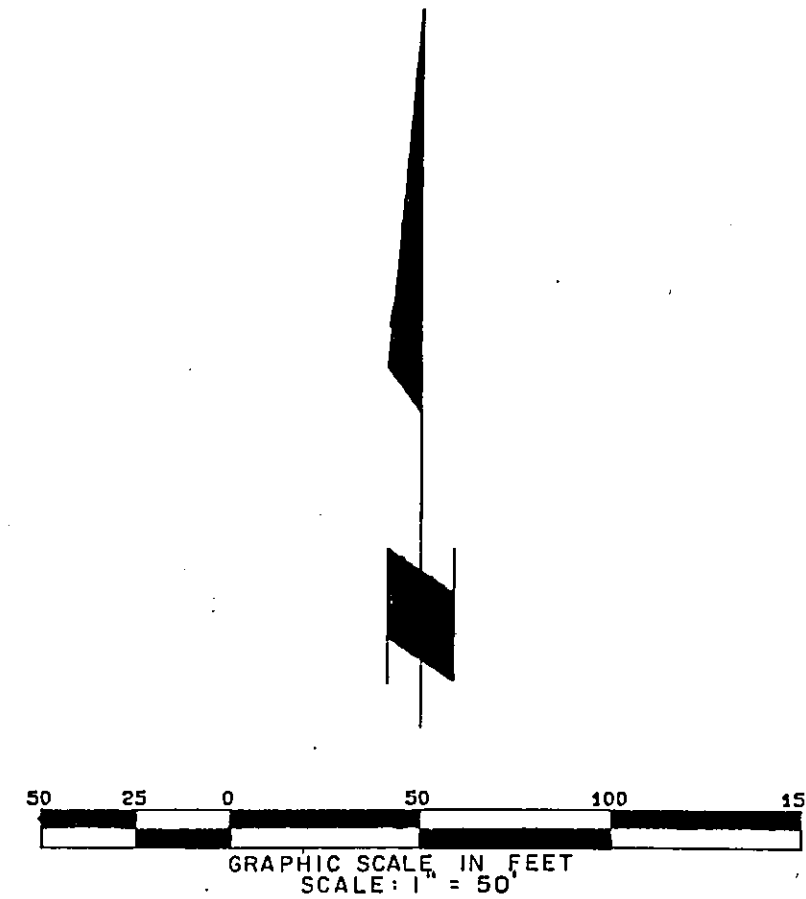
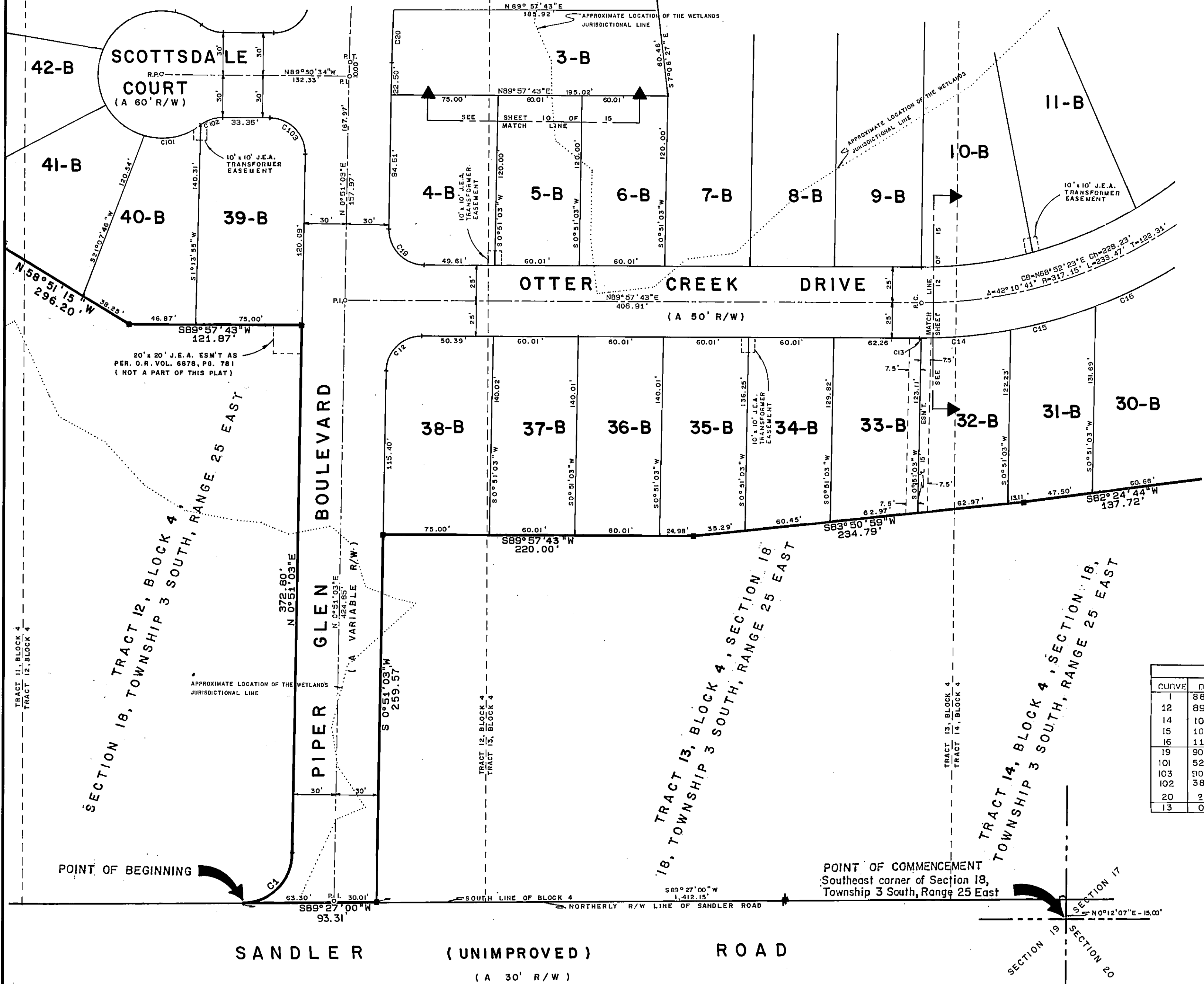

CURVE TABLE						
CURVE	DELTA	RADIUS	TANGENT	LENGTH	CHORD BEARING	CHORD
1	88°35'57"	35.00	34.15	54.12	N43°44'58"E	48.89
12	89°06'40"	25.00	24.62	38.88	N45°24'23"E	35.08
14	10°32'33"	342.15	31.57	62.96	N84°38'56"E	62.87
15	10°30'22"	342.15	31.46	62.74	N74°07'28"E	62.65
16	11°21'45"	342.15	34.04	67.85	N63°11'25"E	67.74
19	90°53'20"	25.00	25.39	39.66	N44°35'37"W	35.63
101	52°46'32"	45.00	22.33	41.45	S78°19'55"W	40.00
103	90°41'37"	25.00	25.30	39.57	S44°29'45"E	35.57
102	38°12'48"	25.00	8.56	16.67	N71°03'02"E	16.37
20	2°15'00"	970.00	18.77	37.53	N 1°57'33"E	37.52
13	0°02'31"	342.15	0.12	0.25	N89°56'28"E	0.25



A Replat of a portion of Tract 8, Block 3, Section 17, Township 3 South, Range 25 East, Duval County, Florida TOGETHER WITH a portion of Tracts 4, 13 and 14, Block 1 and a portion of Tracts 2, 3, 4, 5, 6, 11, 12, 13, 14, 15 and 16, Block 4, all in Section 18, Township 3 South, Range 25 East of said Duval County, all as shown on the plat of Jacksonville Heights, as recorded in Plat Book 5, Page 93 of the Current Public Records of City of Jacksonville, Duval County, Florida.

SEE SHEET THREE FOR GENERAL NOTES

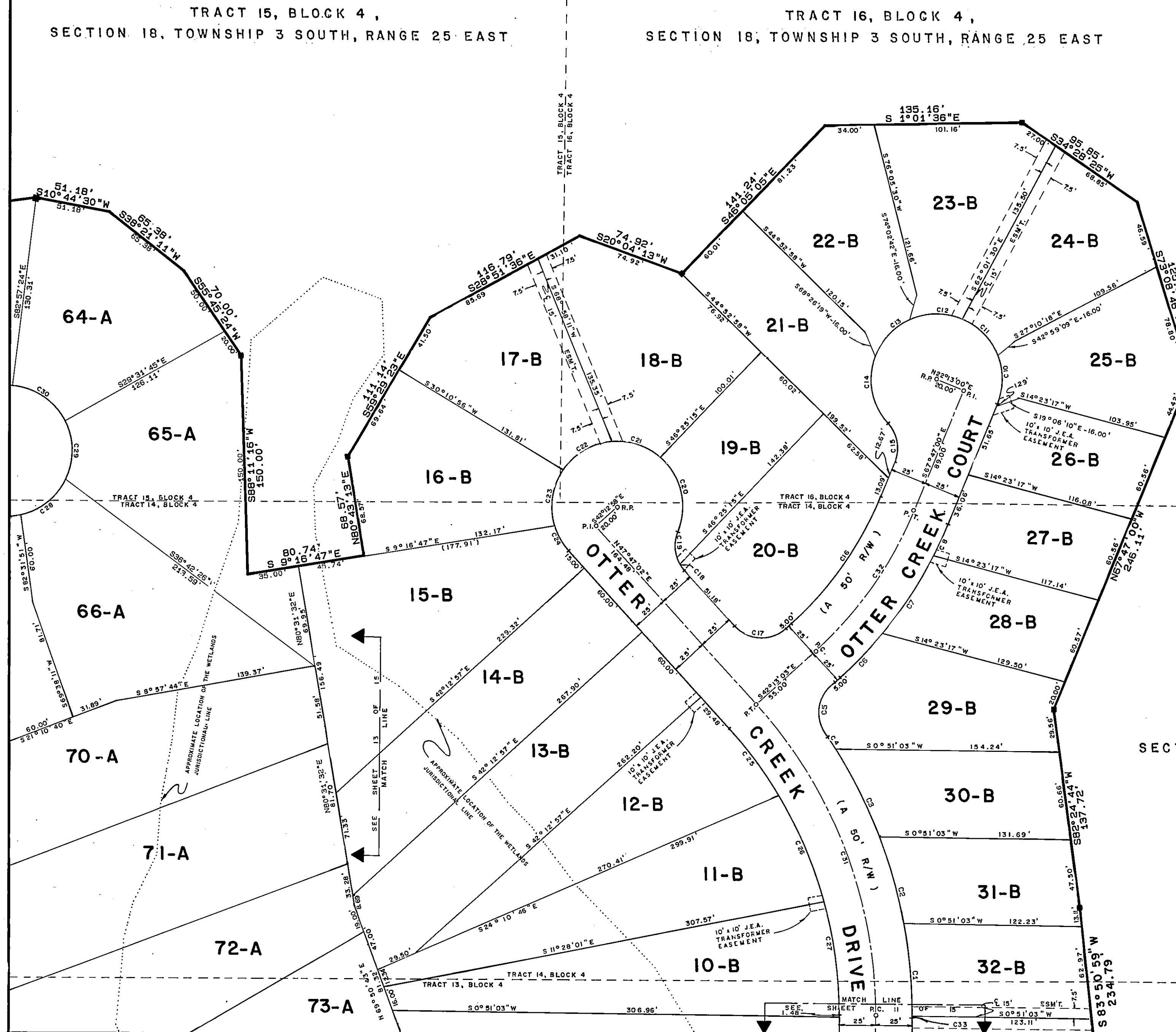

CURVE	DELTA	RADIUS	TANGENT	CURVE LENGTH	CHORD BEARING	CHORD
1	10° 32' 33"	342.15	31.57	62.96	N84° 38' 56" E	62.87
2	10° 30' 22"	342.15	31.46	62.74	N74° 07' 28" E	62.65
3	11° 21' 45"	342.15	34.04	67.85	N63° 11' 25" E	67.74
4	1° 24' 41"	342.15	4.21	8.43	N56° 48' 12" E	8.43
5	97° 39' 46"	25.00	28.59	42.61	S82° 46' 35" E	37.64
6	8° 10' 21"	290.70	20.77	41.47	S46° 18' 14" E	41.43
7	12° 31' 44"	290.70	31.91	63.57	S56° 39' 17" E	63.44
8	4° 51' 52"	290.70	12.35	24.68	S65° 21' 05" E	24.67
10	44° 06' 50"	45.00	18.23	34.65	S89° 50' 26" E	33.80
11	45° 46' 15"	45.00	19.00	35.95	S45° 13' 02" W	35.00
12	45° 46' 15"	45.00	19.00	35.95	N 0° 33' 13" W	35.00
13	45° 46' 15"	45.00	19.00	35.95	N46° 19' 28" W	35.00
14	63° 11' 49"	45.00	27.68	49.63	S79° 11' 31" W	47.16
15	54° 17' 23"	25.00	15.81	28.20	S79° 54' 18" W	26.73
16	25° 33' 57"	240.70	54.61	107.40	N55° 00' 02" W	106.51
17	90° 07' 27"	25.00	25.05	39.32	N 2° 50' 40" E	35.39
18	11° 39' 26"	25.00	2.55	5.09	N53° 36' 45" E	5.08
19	52° 57' 57"	25.00	12.46	23.11	N85° 55' 26" E	22.30
20	70° 48' 43"	45.00	31.99	55.62	N77° 00' 03" E	52.14
21	47° 36' 40"	45.00	19.85	37.39	N17° 47' 22" E	36.33
22	45° 59' 24"	45.00	19.10	36.12	N29° 00' 40" W	35.16
23	53° 58' 13"	45.00	22.91	42.39	N78° 59' 29" W	40.84
24	26° 14' 23"	45.00	10.49	20.61	S60° 54' 13" W	20.43
25	10° 42' 01"	292.15	27.36	54.56	S53° 08' 03" W	54.48
26	15° 44' 20"	292.15	40.38	80.25	S66° 21' 13" W	80.00
27	15° 44' 20"	292.15	40.38	80.25	S82° 05' 33" W	80.00
28	53° 55' 56"	45.00	22.90	42.36	S37° 25' 55" E	40.81
29	52° 46' 32"	45.00	22.33	41.45	N89° 12' 51" E	40.00
30	57° 35' 47"	45.00	24.75	45.25	N34° 01' 11" E	43.37
31	42° 10' 41"	317.15	122.31	233.47	N68° 52' 23" E	228.23
32	25° 33' 57"	265.70	60.28	118.56	S55° 00' 02" E	117.58
33	0° 02' 31"	342.15	0.12	0.25	N89° 56' 28" E	0.25

TRACT 14, BLOCK 4, SECTION 18, TOWNSHIP 3 SOUTH, RANGE 25 EAST

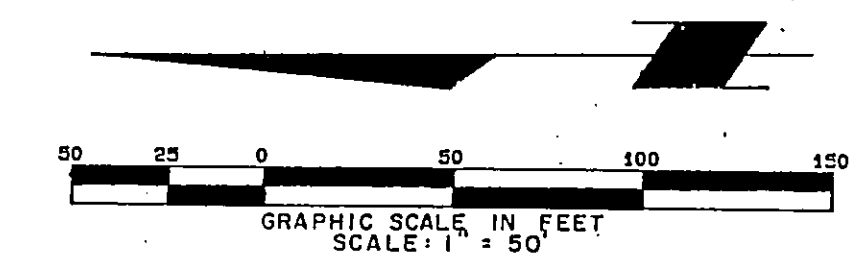



A Replat of a portion of Tract 8, Block 3, Section 17, Township 3 South, Range 25 East, Duval County, Florida TOGETHER WITH a portion of Tracts 4, 13 and 14, Block 1 and a portion of Tracts 2, 3, 4, 5, 6, 11, 12, 13, 14, 15 and 16, Block 4, all in Section 18, Township 3 South, Range 25 East of said Duval County, all as shown on the plat of Jacksonville Heights, as recorded in Plat Book 5, Page 93 of the Current Public Records of City of Jacksonville, Duval County, Florida.

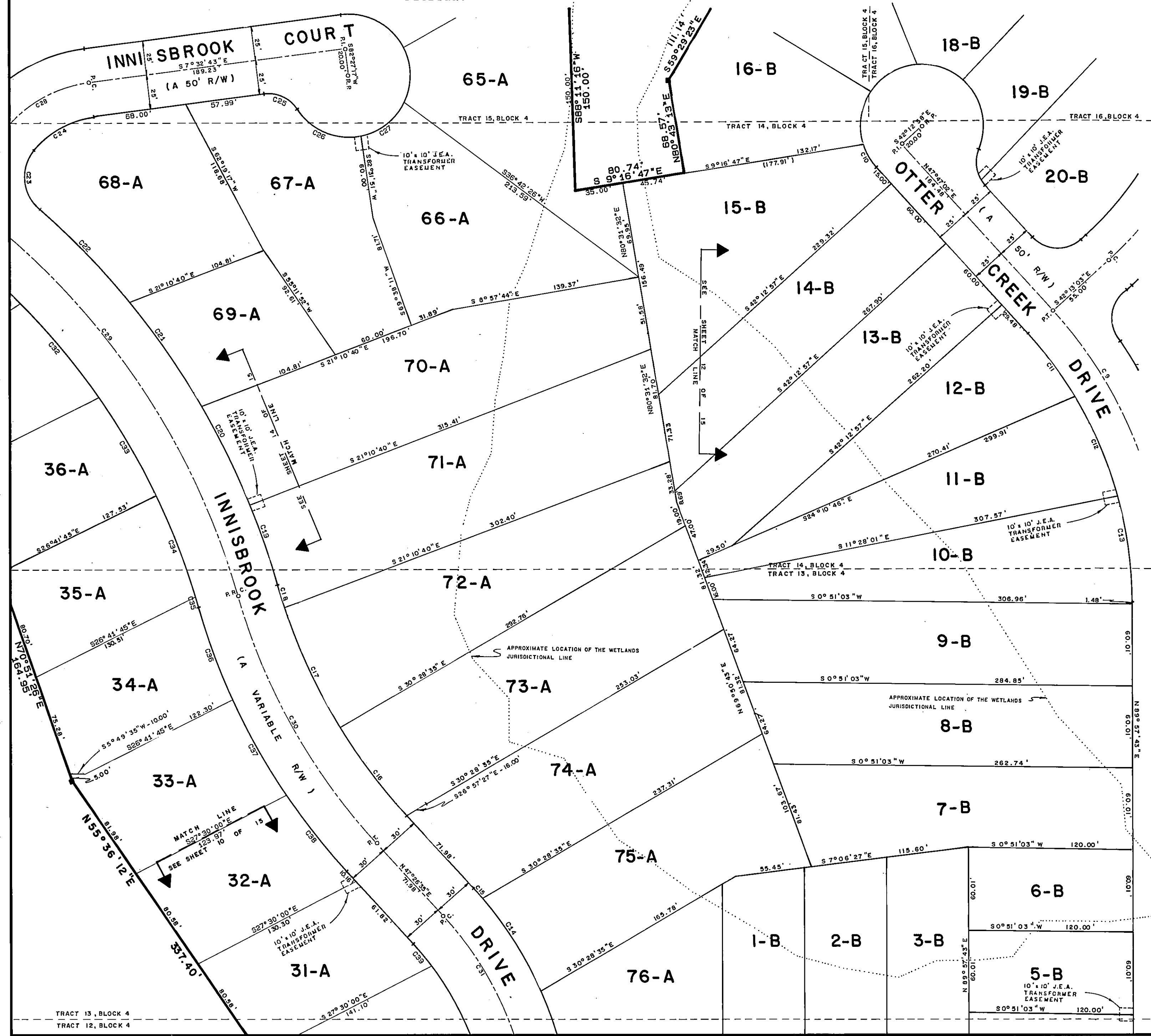

CURVE TABLE						
CURVE	DELTA	RADIUS	TANGENT	LENGTH	CHORD BEARING	CHORD
9	42°10'41"	317.15	122.31	233.47	N68°52'23"E	228.23
10	26°14'23"	45.00	10.40	20.61	S50°54'13"W	20.43
11	10°42'01"	292.15	27.36	54.56	S53°06'03"W	54.48
12	13°44'20"	292.15	40.38	80.25	S66°21'13"W	80.00
13	15°44'20"	292.15	40.38	80.25	S82°05'33"W	80.00
14	16°42'54"	275.29	40.44	80.31	N58°02'46"E	80.03
15	29°14'44"	275.29	5.40	10.79	N48°33'57"E	10.79
16	10°53'26"	419.15	39.96	79.67	S52°53'18"W	79.55
17	13°34'37"	419.15	49.90	99.32	N55°07'49"E	99.09
18	2°12'58"	419.15	8.11	16.21	N73°04'07"E	16.21
19	6°20'45"	577.04	31.99	63.91	N70°57'13"E	63.88
20	7°58'50"	577.04	40.25	80.37	N63°47'26"E	80.31
21	9°12'10"	577.04	46.45	92.71	N55°11'52"E	92.61
22	9°09'04"	577.04	46.18	92.16	N46°04'10"E	92.07
23	11°17'42"	25.95	42.59	53.12	N84°12'14"E	44.32
24	41°57'22"	69.30	26.57	50.75	S28°31'24"E	49.62
25	64°37'23"	25.00	15.81	28.20	S24°45'58"W	26.73
26	67°32'37"	45.00	30.09	53.05	S23°18'21"W	50.03
27	53°45'56"	45.00	22.90	42.36	S37°25'55"E	40.81
28	46°27'20"	94.30	40.47	76.46	S30°46'23"E	74.38
29	38°07'38"	547.04	189.04	364.03	N55°03'46"E	357.55
30	26°41'01"	449.15	106.92	209.18	N60°47'05"E	207.29
31	43°34'38"	245.29	98.05	186.56	N69°13'54"E	182.10
32	11°08'59"	517.04	50.47	100.62	S49°49'45"W	100.46
33	8°53'25"	517.04	40.19	80.23	S59°50'57"W	80.15
34	8°54'52"	517.04	40.30	80.44	S61°45'05"W	80.36
35	0°55'04"	517.04	4.44	8.28	S73°40'03"W	8.28
36	8°39'21"	479.15	36.76	73.39	S68°47'56"W	73.32
37	9°28'35"	479.15	39.71	79.25	S60°43'58"W	79.16
38	8°33'06"	479.15	35.82	71.51	S51°43'07"W	71.45
39	5°31'54"	215.29	10.40	20.79	S50°12'32"W	20.78

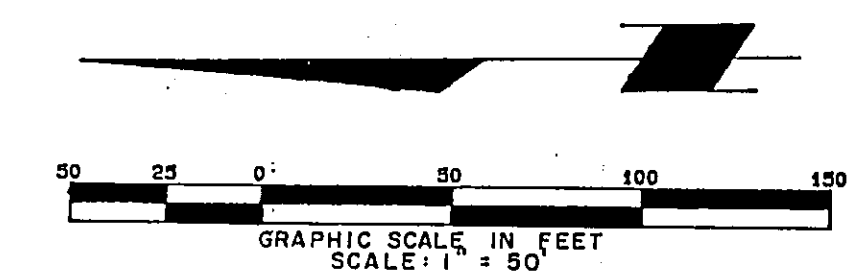



A Replat of a portion of Tract 8, Block 3, Section 17, Township 3 South, Range 25 East, Duval County, Florida TOGETHER WITH a portion of Tracts 4, 13 and 14, Block 1 and a portion of Tracts 2, 3, 4, 5, 6, 11, 12, 13, 14, 15 and 16, Block 4, all in Section 18, Township 3 South, Range 25 East of said Duval County, all as shown on the plat of Jacksonville Heights, as recorded in Plat Book 5, Page 93 of the Current Public Records of City of Jacksonville, Duval County, Florida.

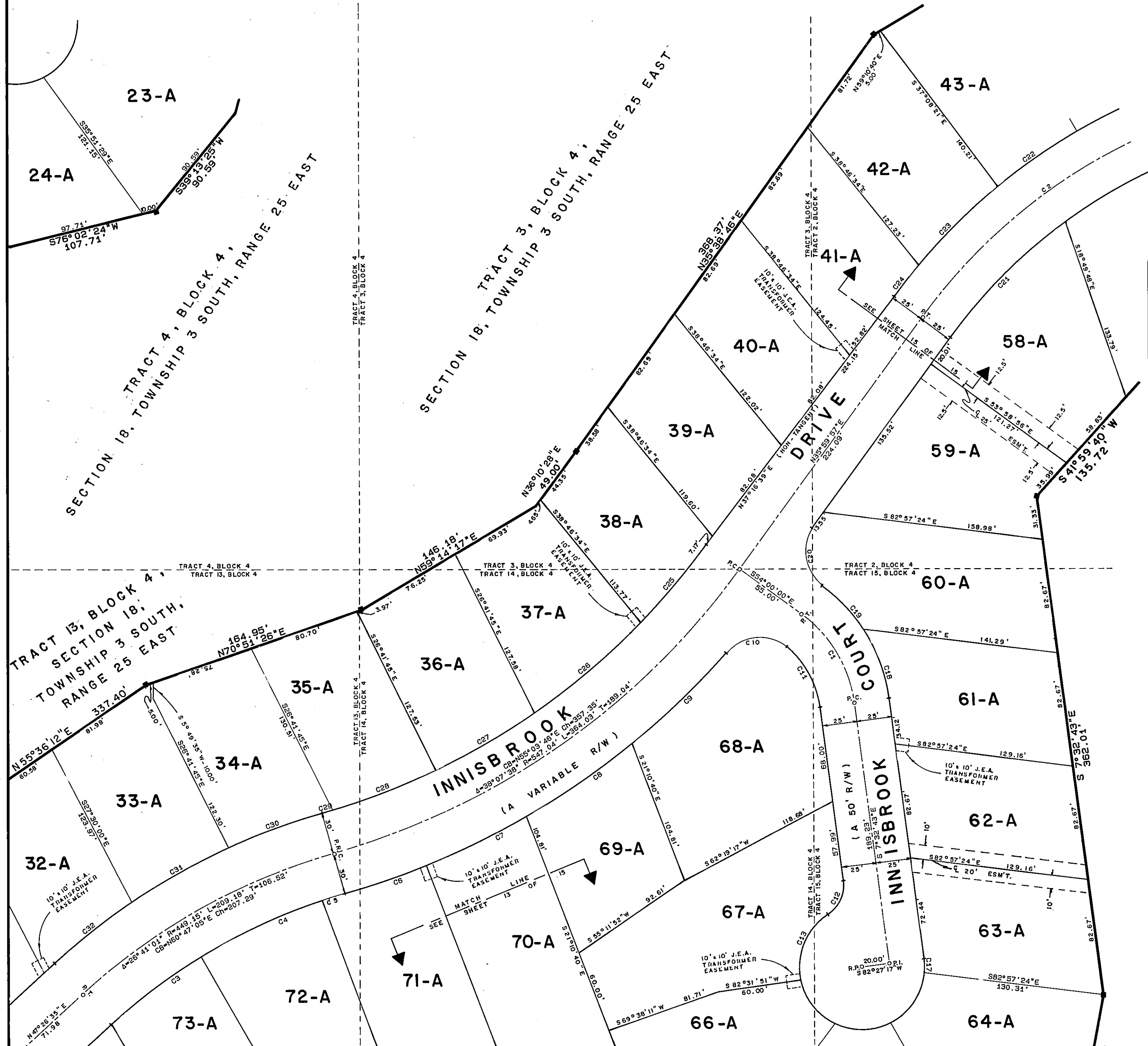

CURVE		TABLE		CHORD BEARING		CHORD	
CURVE	DELTA	RADIUS	TANGENT	LENGTH	CHORD BEARING	CHORD	CHORD
1	46°27'20"	94.30	40.47	76.46	S30°48'23"E	278.88	
2	40°24'32"	403.91	148.65	284.87	N58°12'13"E	80.55	
3	11°01'41"	419.15	40.46	80.68	N52°49'11"E	99.09	
4	13°34'37"	419.15	49.90	99.32	N65°07'19"E	16.24	
5	2°12'58"	419.15	0.11	16.24	N73°01'07"E	63.88	
6	6°20'45"	577.04	31.99	63.91	N70°57'13"E	80.31	
7	7°58'50"	577.04	40.25	80.37	N63°47'26"E	92.61	
8	9°12'18"	577.04	46.45	92.71	N55°11'52"E	92.07	
9	9°09'04"	577.04	46.18	92.16	N46°01'10"E	44.22	
10	117°17'42"	25.95	42.59	53.12	N84°12'14"E	49.82	
11	41°57'22"	69.30	23.57	50.75	S28°31'24"E	26.73	
12	64°37'23"	25.00	15.81	28.20	S24°45'58"W	50.03	
13	67°32'37"	45.00	30.09	53.05	S23°18'21"W	10.00	
17	12°45'31"	45.00	5.03	10.02	N1°09'58"W	52.91	
18	25°37'20"	119.30	27.13	53.35	N20°21'23"W	43.14	
19	20°50'04"	119.30	21.93	43.38	N43°35'06"W	42.43	
20	9°00'04"	30.00	30.00	47.12	N9°00'05"W	116.92	
21	17°45'02"	378.91	59.17	117.39	N44°52'28"E	69.42	
22	9°16'59"	428.91	34.82	69.49	S55°15'13"W	80.09	
23	10°42'52"	428.91	40.22	80.21	S45°15'17"W	29.18	
24	3°53'54"	428.91	14.60	29.18	S37°56'54"W	74.43	
25	8°15'18"	517.04	37.31	74.49	S40°07'35"W	100.46	
26	11°08'59"	517.04	50.47	100.62	S49°49'45"W	80.15	
27	8°53'25"	517.04	40.19	80.23	S59°50'57"W	80.36	
28	8°54'52"	517.04	40.30	80.44	S68°45'05"W	8.28	
29	0°55'04"	517.04	4.14	8.28	S73°40'03"W	72.32	
30	8°39'21"	479.15	36.23	72.39	S69°47'55"W	79.16	
31	9°28'35"	479.15	39.71	79.25	S60°43'58"W	71.45	
32	8°33'06"	479.15	35.82	71.51	S51°43'07"W		

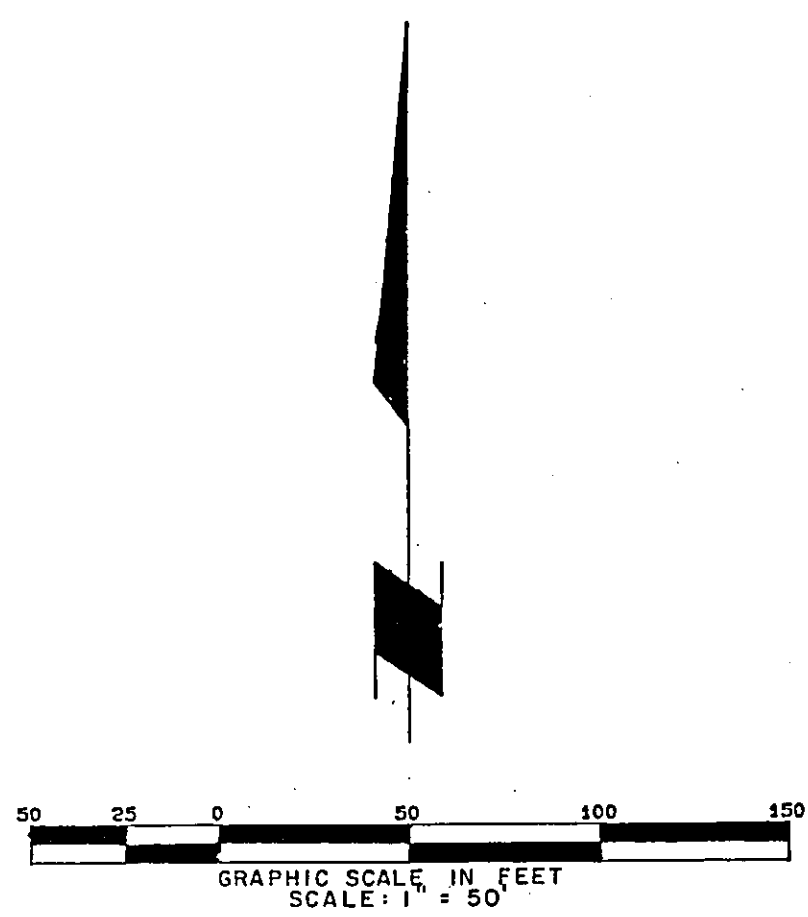



A Replat of a portion of Tract 8, Block 3, Section 17, Township 3 South, Range 25 East, Duval County, Florida TOGETHER WITH a portion of Tracts 4, 13 and 14, Block 1 and a portion of Tracts 2, 3, 4, 5, 6, 11, 12, 13, 14, 15 and 16, Block 4, all in Section 18, Township 3 South, Range 25 East of said Duval County, all as shown on the plat of Jacksonville Heights, as recorded in Plat Book 5, Page 93 of the Current Public Records of City of Jacksonville, Duval County, Florida.

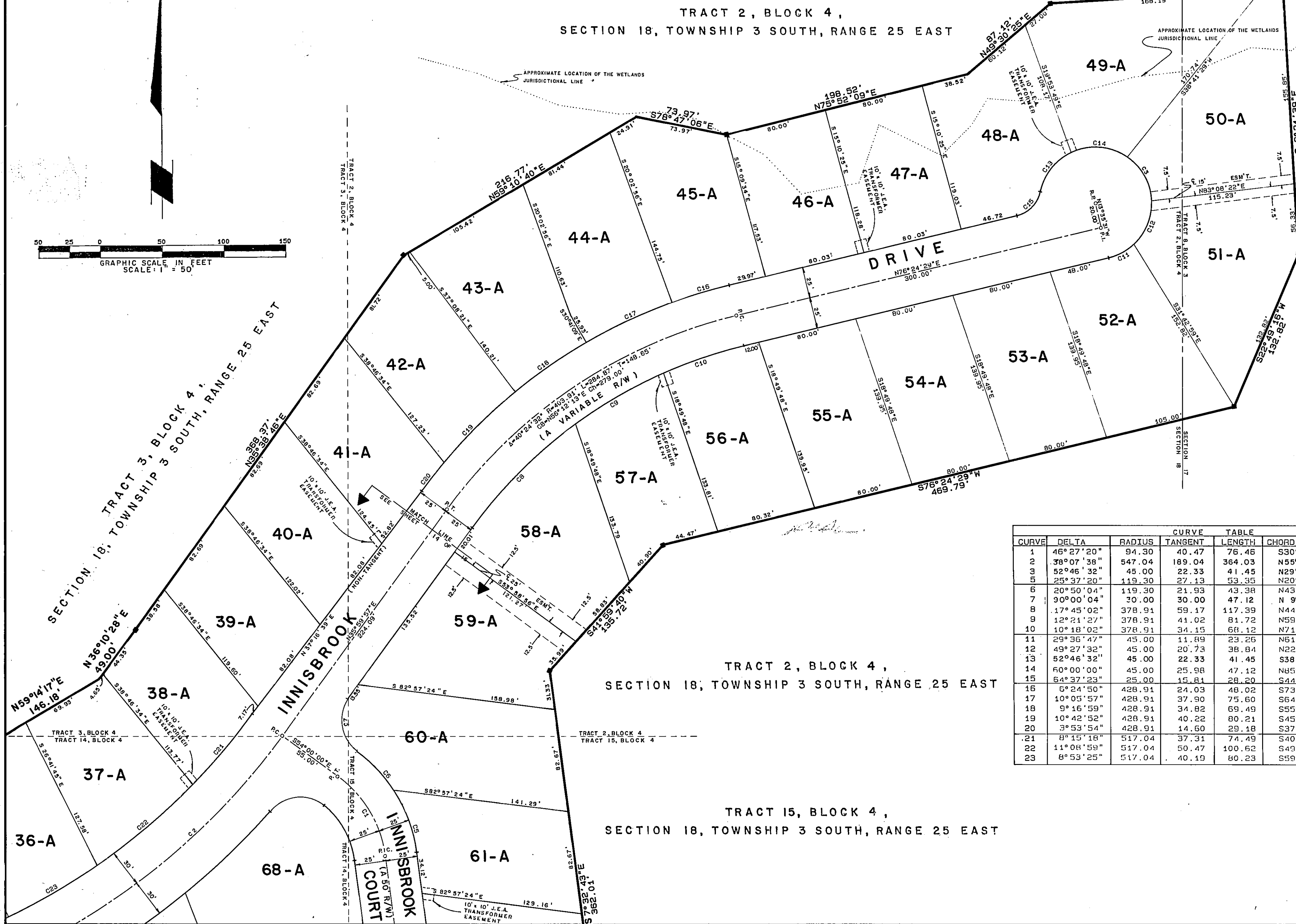
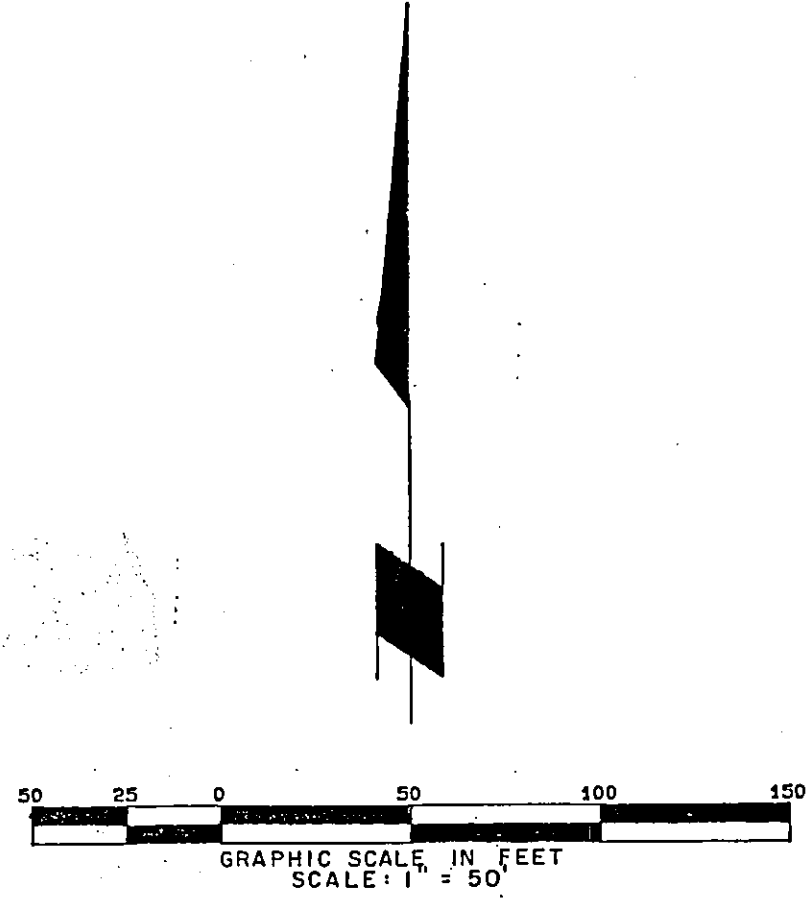

TRACT 8, BLOCK 3, SECTION 17, TOWNSHIP 3 SOUTH, RANGE 25 EAST

CURVE	DELTA	RADIUS	TANGENT	CHORD	BEARING	CHORD
1	46°27'20"	94.30	40.47	76.46	S30°46'23"E	74.38
2	38°07'38"	547.04	189.04	364.03	N55°03'46"E	357.35
3	52°46'32"	45.00	22.33	41.45	N29°03'06"W	40.00
5	25°37'20"	119.30	27.13	53.35	N20°21'23"W	52.91
6	20°50'04"	119.30	21.93	43.38	N43°35'06"W	43.14
7	90°00'04"	20.00	30.00	47.12	N 90°00'05"W	42.43
8	17°45'02"	378.91	59.17	117.39	N44°52'36"E	116.92
9	12°21'27"	378.91	41.02	81.72	N59°55'43"E	81.56
10	10°18'02"	378.91	34.15	68.12	N71°15'15"E	68.03
11	29°36'47"	45.00	11.89	23.26	N61°36'05"E	23.00
12	49°27'32"	45.00	20.73	38.84	N22°03'56"E	37.65
13	52°46'32"	45.00	22.33	41.45	S38°10'22"W	40.00
14	60°00'00"	45.00	25.98	47.12	N85°26'22"W	45.00
15	64°37'23"	25.00	15.81	28.20	S44°05'47"W	26.73
16	5°24'50"	428.91	24.03	48.02	S73°11'45"W	47.99
17	10°05'57"	428.91	37.90	75.60	S64°56'40"W	75.50
18	9°16'59"	428.91	34.82	69.49	S55°15'13"W	69.42
19	10°42'52"	428.91	40.22	80.21	S45°15'17"W	80.09
20	3°53'54"	428.91	14.60	29.18	S37°57'25"W	29.18
21	8°15'18"	517.04	37.31	74.49	S40°07'36"W	74.43
22	11°08'59"	517.04	50.47	100.62	S49°49'45"W	100.46
23	8°53'25"	517.04	40.19	80.23	S59°50'57"W	80.15