

Return To:
Charles W. Brown Jr., Esq.
Crabtree Law Group P.A.
8777 San Jose Blvd, Bld. A, Suite 200
Jacksonville, FL 32217

**NOTICE OF CHEROKEE COVE HOMEOWNERS ASSOCIATION, INC.,
UNDER § 720.3032, FLORIDA STATUTES,
AND**

**NOTICE TO PRESERVE AND PROTECT COVENANTS, CONDITIONS, AND
RESTRICTIONS AND EASEMENTS FROM EXTINGUISHMENT UNDER THE
MARKETABLE RECORD TITLE ACT, CHAPTER 712, FLORIDA STATUTES**

Instructions to Recorder: Please index both the legal name of the association and the name(s) shown in item 3.

1. **Legal name of association:**

CHEROKEE COVE HOMEOWNERS ASSOCIATION, INC.

2. **Mailing and physical addresses of association:**

Mailing address: CHEROKEE COVE HOMEOWNERS ASSOCIATION,
INC.,
c/o Lifestyles Property Services, LLC
1011 3rd St. N.
Jacksonville Beach, FL 32250

Physical address: CHEROKEE COVE HOMEOWNERS ASSOCIATION,
INC.,
c/o Lifestyles Property Services, LLC
1011 3rd St. N.
Jacksonville Beach, FL 32250

Name of the subdivision plats:

Cherokee Cove Unit One, according to the plat thereof recorded in Plat Book 57,
Pages 74, 74A through 74F, inclusive, of the current public records of Duval County,
Florida.

Cherokee Cove Unit Two, according to the plat thereof recorded in Plat Book 61,
Pages 67 through 72, inclusive, of the current public records of Duval County,
Florida.

Cherokee Cove Unit Three, according to the plat thereof recorded in Plat Book 62, Pages 123 through 130, inclusive, of the current public records of Duval County, Florida.

3. **Name, address, and telephone number for management company, if any:**

Name: Lifestyles Property Services, LLC
Physical Address: 1011 3rd St. N.
Jacksonville Beach, FL 32250
Mailing Address: 1011 3rd St. N.
Jacksonville Beach, FL 32250
Telephone Number: (904) 432-1207

4. **Notice of preservation:** This notice constitutes a notice to preserve and protect covenants, conditions, and restrictions from extinguishment under the Marketable Record Title Act.

5. **Covenants and restrictions to be preserved:** The following covenants or restrictions affecting the community which the association desires to be preserved from extinguishment:

Declaration of Covenants, Conditions, Restrictions and Easements recorded at Official Records Book 12299, Page 509, et seq., of the Public Records of Duval County, Florida, together with its amendments thereto.

6. **Legal description of community:** The legal description of the community affected by the listed covenants or restrictions is identified in the following plat(s) together with the legal description(s) attached hereto as **Exhibit A:**

THIS NOTICE is filed on behalf of Cherokee Cove Homeowners Association, Inc., as of this January 27, 2024 5^{pm}

WITNESSES:

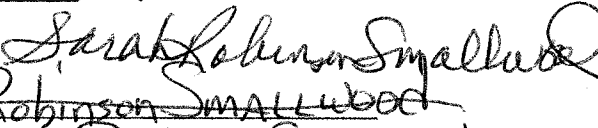
SRS 
~~SARAH Robinson SMALLWOOD~~

Print Name: SARAH Robinson Smallwood

Address: 11024 Snowbrook Ct
Jacksonville, FL 32221

CHEROKEE COVE HOMEOWNERS ASSOCIATION, INC., a Florida not-for-profit corporation



Print Name: Lydia J. Quinones

Address: 2138 Cherokee Cove Trl
Jax, FL 32221

By:

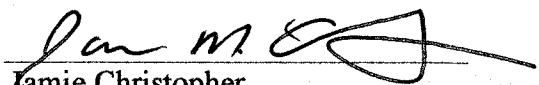

Jamie Christopher
Its: President

STATE OF FLORIDA
COUNTY OF DUVAL

The foregoing instrument was acknowledged before me by means of physical presence or online notarization, this January 27, ²⁰²⁵ ~~2024~~, by Jamie Christopher, as President for Cherokee Cove Homeowners Association, Inc., on behalf of the corporation.

(Signature of Notary Public – State of Florida)
(Print, Type, or Stamp Commissioned Name of Notary Public)

Personally Known or Produced Identification

Type of Identification Produced: FL DL

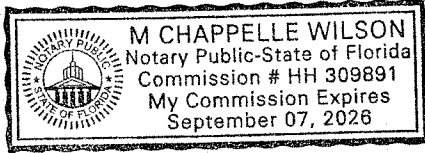

PLAT BOOK 57 PAGE 740
 SHEET 3 OF 7 SHEETS
 SEE SHEET 2 FOR NOTES



GRAPHIC SCALE IN FEET
 1" = 20'

CHEROKEE COVE UNIT ONE

Reference is made to the plat of Cherokee Cove Unit One, recorded in Plat Book 57, Page 740, and to the plat of Cherokee Cove Unit Two, recorded in Plat Book 57, Page 741, both of which are parts of the same tract of land, to-wit: Tracts 1, 2, 3, 4, 5, 6, 7, 8, 9, 10, 11, 12, 13, 14, 15, 16, 17, 18, 19, 20, 21, 22, 23, 24, 25, 26, 27, 28, 29, 30, 31, 32, 33, 34, 35, 36, 37, 38, 39, 40, 41, 42, 43, 44, 45, 46, 47, 48, 49, 50, 51, 52, 53, 54, 55, 56, 57, 58, 59, 60, 61, 62, 63, 64, 65, 66, 67, 68, 69, 70, 71, 72, 73, 74, 75, 76, 77, 78, 79, 80, 81, 82, 83, 84, 85, 86, 87, 88, 89, 90, 91, 92, 93, 94, 95, 96, 97, 98, 99, 100, 101, 102, 103, 104, 105, 106, 107, 108, 109, 110, 111, 112, 113, 114, 115, 116, 117, 118, 119, 120, 121, 122, 123, 124, 125, 126, 127, 128, 129, 130, 131, 132, 133, 134, 135, 136, 137, 138, 139, 140, 141, 142, 143, 144, 145, 146, 147, 148, 149, 150, 151, 152, 153, 154, 155, 156, 157, 158, 159, 160, 161, 162, 163, 164, 165, 166, 167, 168, 169, 170, 171, 172, 173, 174, 175, 176, 177, 178, 179, 180, 181, 182, 183, 184, 185, 186, 187, 188, 189, 190, 191, 192, 193, 194, 195, 196, 197, 198, 199, 200, 201, 202, 203, 204, 205, 206, 207, 208, 209, 210, 211, 212, 213, 214, 215, 216, 217, 218, 219, 220, 221, 222, 223, 224, 225, 226, 227, 228, 229, 230, 231, 232, 233, 234, 235, 236, 237, 238, 239, 240, 241, 242, 243, 244, 245, 246, 247, 248, 249, 250, 251, 252, 253, 254, 255, 256, 257, 258, 259, 260, 261, 262, 263, 264, 265, 266, 267, 268, 269, 270, 271, 272, 273, 274, 275, 276, 277, 278, 279, 280, 281, 282, 283, 284, 285, 286, 287, 288, 289, 290, 291, 292, 293, 294, 295, 296, 297, 298, 299, 300, 301, 302, 303, 304, 305, 306, 307, 308, 309, 310, 311, 312, 313, 314, 315, 316, 317, 318, 319, 320, 321, 322, 323, 324, 325, 326, 327, 328, 329, 330, 331, 332, 333, 334, 335, 336, 337, 338, 339, 340, 341, 342, 343, 344, 345, 346, 347, 348, 349, 350, 351, 352, 353, 354, 355, 356, 357, 358, 359, 360, 361, 362, 363, 364, 365, 366, 367, 368, 369, 370, 371, 372, 373, 374, 375, 376, 377, 378, 379, 380, 381, 382, 383, 384, 385, 386, 387, 388, 389, 390, 391, 392, 393, 394, 395, 396, 397, 398, 399, 400, 401, 402, 403, 404, 405, 406, 407, 408, 409, 410, 411, 412, 413, 414, 415, 416, 417, 418, 419, 420, 421, 422, 423, 424, 425, 426, 427, 428, 429, 430, 431, 432, 433, 434, 435, 436, 437, 438, 439, 440, 441, 442, 443, 444, 445, 446, 447, 448, 449, 450, 451, 452, 453, 454, 455, 456, 457, 458, 459, 460, 461, 462, 463, 464, 465, 466, 467, 468, 469, 470, 471, 472, 473, 474, 475, 476, 477, 478, 479, 480, 481, 482, 483, 484, 485, 486, 487, 488, 489, 490, 491, 492, 493, 494, 495, 496, 497, 498, 499, 500, 501, 502, 503, 504, 505, 506, 507, 508, 509, 510, 511, 512, 513, 514, 515, 516, 517, 518, 519, 520, 521, 522, 523, 524, 525, 526, 527, 528, 529, 530, 531, 532, 533, 534, 535, 536, 537, 538, 539, 540, 541, 542, 543, 544, 545, 546, 547, 548, 549, 550, 551, 552, 553, 554, 555, 556, 557, 558, 559, 560, 561, 562, 563, 564, 565, 566, 567, 568, 569, 570, 571, 572, 573, 574, 575, 576, 577, 578, 579, 580, 581, 582, 583, 584, 585, 586, 587, 588, 589, 590, 591, 592, 593, 594, 595, 596, 597, 598, 599, 600, 601, 602, 603, 604, 605, 606, 607, 608, 609, 610, 611, 612, 613, 614, 615, 616, 617, 618, 619, 620, 621, 622, 623, 624, 625, 626, 627, 628, 629, 630, 631, 632, 633, 634, 635, 636, 637, 638, 639, 640, 641, 642, 643, 644, 645, 646, 647, 648, 649, 650, 651, 652, 653, 654, 655, 656, 657, 658, 659, 660, 661, 662, 663, 664, 665, 666, 667, 668, 669, 670, 671, 672, 673, 674, 675, 676, 677, 678, 679, 680, 681, 682, 683, 684, 685, 686, 687, 688, 689, 690, 691, 692, 693, 694, 695, 696, 697, 698, 699, 700, 701, 702, 703, 704, 705, 706, 707, 708, 709, 710, 711, 712, 713, 714, 715, 716, 717, 718, 719, 720, 721, 722, 723, 724, 725, 726, 727, 728, 729, 730, 731, 732, 733, 734, 735, 736, 737, 738, 739, 740, 741, 742, 743, 744, 745, 746, 747, 748, 749, 750, 751, 752, 753, 754, 755, 756, 757, 758, 759, 760, 761, 762, 763, 764, 765, 766, 767, 768, 769, 770, 771, 772, 773, 774, 775, 776, 777, 778, 779, 780, 781, 782, 783, 784, 785, 786, 787, 788, 789, 790, 791, 792, 793, 794, 795, 796, 797, 798, 799, 800, 801, 802, 803, 804, 805, 806, 807, 808, 809, 810, 811, 812, 813, 814, 815, 816, 817, 818, 819, 820, 821, 822, 823, 824, 825, 826, 827, 828, 829, 830, 831, 832, 833, 834, 835, 836, 837, 838, 839, 840, 841, 842, 843, 844, 845, 846, 847, 848, 849, 850, 851, 852, 853, 854, 855, 856, 857, 858, 859, 860, 861, 862, 863, 864, 865, 866, 867, 868, 869, 870, 871, 872, 873, 874, 875, 876, 877, 878, 879, 880, 881, 882, 883, 884, 885, 886, 887, 888, 889, 890, 891, 892, 893, 894, 895, 896, 897, 898, 899, 900, 901, 902, 903, 904, 905, 906, 907, 908, 909, 910, 911, 912, 913, 914, 915, 916, 917, 918, 919, 920, 921, 922, 923, 924, 925, 926, 927, 928, 929, 930, 931, 932, 933, 934, 935, 936, 937, 938, 939, 940, 941, 942, 943, 944, 945, 946, 947, 948, 949, 950, 951, 952, 953, 954, 955, 956, 957, 958, 959, 960, 961, 962, 963, 964, 965, 966, 967, 968, 969, 970, 971, 972, 973, 974, 975, 976, 977, 978, 979, 980, 981, 982, 983, 984, 985, 986, 987, 988, 989, 990, 991, 992, 993, 994, 995, 996, 997, 998, 999, 1000.

TRACK 10, BLOCK 2
 JACKSONVILLE RESORTS
 PLAT BOOK 4, PAGE 80

STATE PLANS 657
 N 250481801.3
 E 3982326.0403

STATE PLANS 657
 N 250481801.3
 E 3982326.0472

CHORD	RADIUS	LENGTH	PERCENT	CHORD	DELTA
C1	500.00	60.84	30.88	500.00	72.94
C2	500.00	60.84	30.88	500.00	72.94
C3	500.00	60.84	30.88	500.00	72.94
C4	500.00	60.84	30.88	500.00	72.94
C5	500.00	60.84	30.88	500.00	72.94
C6	500.00	60.84	30.88	500.00	72.94
C7	500.00	60.84	30.88	500.00	72.94
C8	500.00	60.84	30.88	500.00	72.94
C9	500.00	60.84	30.88	500.00	72.94
C10	500.00	60.84	30.88	500.00	72.94
C11	500.00	60.84	30.88	500.00	72.94
C12	500.00	60.84	30.88	500.00	72.94
C13	500.00	60.84	30.88	500.00	72.94
C14	500.00	60.84	30.88	500.00	72.94
C15	500.00	60.84	30.88	500.00	72.94
C16	500.00	60.84	30.88	500.00	72.94
C17	500.00	60.84	30.88	500.00	72.94
C18	500.00	60.84	30.88	500.00	72.94
C19	500.00	60.84	30.88	500.00	72.94
C20	500.00	60.84	30.88	500.00	72.94
C21	500.00	60.84	30.88	500.00	72.94
C22	500.00	60.84	30.88	500.00	72.94
C23	500.00	60.84	30.88	500.00	72.94
C24	500.00	60.84	30.88	500.00	72.94
C25	500.00	60.84	30.88	500.00	72.94
C26	500.00	60.84	30.88	500.00	72.94
C27	500.00	60.84	30.88	500.00	72.94
C28	500.00	60.84	30.88	500.00	72.94
C29	500.00	60.84	30.88	500.00	72.94
C30	500.00	60.84	30.88	500.00	72.94
C31	500.00	60.84	30.88	500.00	72.94
C32	500.00	60.84	30.88	500.00	72.94
C33	500.00	60.84	30.88	500.00	72.94
C34	500.00	60.84	30.88	500.00	72.94
C35	500.00	60.84	30.88	500.00	72.94
C36	500.00	60.84	30.88	500.00	72.94
C37	500.00	60.84	30.88	500.00	72.94
C38	500.00	60.84	30.88	500.00	72.94
C39	500.00	60.84	30.88	500.00	72.94
C40	500.00	60.84	30.88	500.00	72.94
C41	500.00	60.84	30.88	500.00	72.94
C42	500.00	60.84	30.88	500.00	72.94
C43	500.00	60.84	30.88	500.00	72.94
C44	500.00	60.84	30.88	500.00	72.94
C45	500.00	60.84	30.88	500.00	72.94
C46	500.00	60.84	30.88	500.00	72.94
C47	500.00	60.84	30.88	500.00	72.94
C48	500.00	60.84	30.88	500.00	72.94
C49	500.00	60.84	30.88	500.00	72.94
C50	500.00	60.84	30.88	500.00	72.94
C51	500.00	60.84	30.88	500.00	72.94
C52	500.00	60.84	30.88	500.00	72.94
C53	500.00	60.84	30.88	500.00	72.94
C54	500.00	60.84	30.88	500.00	72.94
C55	500.00	60.84	30.88	500.00	72.94
C56	500.00	60.84	30.88	500.00	72.94
C57	500.00	60.84	30.88	500.00	72.94
C58	500.00	60.84	30.88	500.00	72.94
C59	500.00	60.84	30.88	500.00	72.94
C60	500.00	60.84	30.88	500.00	72.94
C61	500.00	60.84	30.88	500.00	72.94
C62	500.00	60.84	30.88	500.00	72.94
C63	500.00	60.84	30.88	500.00	72.94
C64	500.00	60.84	30.88	500.00	72.94
C65	500.00	60.84	30.88	500.00	72.94
C66	500.00	60.84	30.88	500.00	72.94
C67	500.00	60.84	30.88	500.00	72.94
C68	500.00	60.84	30.88	500.00	72.94
C69	500.00	60.84	30.88	500.00	72.94
C70	500.00	60.84	30.88	500.00	72.94
C71	500.00	60.84	30.88	500.00	72.94
C72	500.00	60.84	30.88	500.00	72.94
C73	500.00	60.84	30.88	500.00	72.94
C74	500.00	60.84	30.88	500.00	72.94
C75	500.00	60.84	30.88	500.00	72.94
C76	500.00	60.84	30.88	500.00	72.94
C77	500.00	60.84	30.88	500.00	72.94
C78	500.00	60.84	30.88	500.00	72.94
C79	500.00	60.84	30.88	500.00	72.94
C80	500.00	60.84	30.88	500.00	72.94
C81	500.00	60.84	30.88	500.00	72.94
C82	500.00	60.84	30.88	500.00	72.94
C83	500.00	60.84	30.88	500.00	72.94
C84	500.00	60.84	30.88	500.00	72.94
C85	500.00	60.84	30.88	500.00	72.94
C86	500.00	60.84	30.88	500.00	72.94
C87	500.00	60.84	30.88	500.00	72.94
C88	500.00	60.84	30.88	500.00	72.94
C89	500.00	60.84	30.88	500.00	72.94
C90	500.00	60.84	30.88	500.00	72.94
C91	500.00	60.84	30.88	500.00	72.94
C92	500.00	60.84	30.88	500.00	72.94
C93	500.00	60.84	30.88	500.00	72.94
C94	500.00	60.84	30.88	500.00	72.94
C95	500.00	60.84	30.88	500.00	72.94
C96	500.00	60.84	30.88	500.00	72.94
C97	500.00	60.84	30.88	500.00	72.94
C98	500.00	60.84	30.88	500.00	72.94
C99	500.00	60.84	30.88	500.00	72.94
C100	500.00	60.84	30.88	500.00	72.94

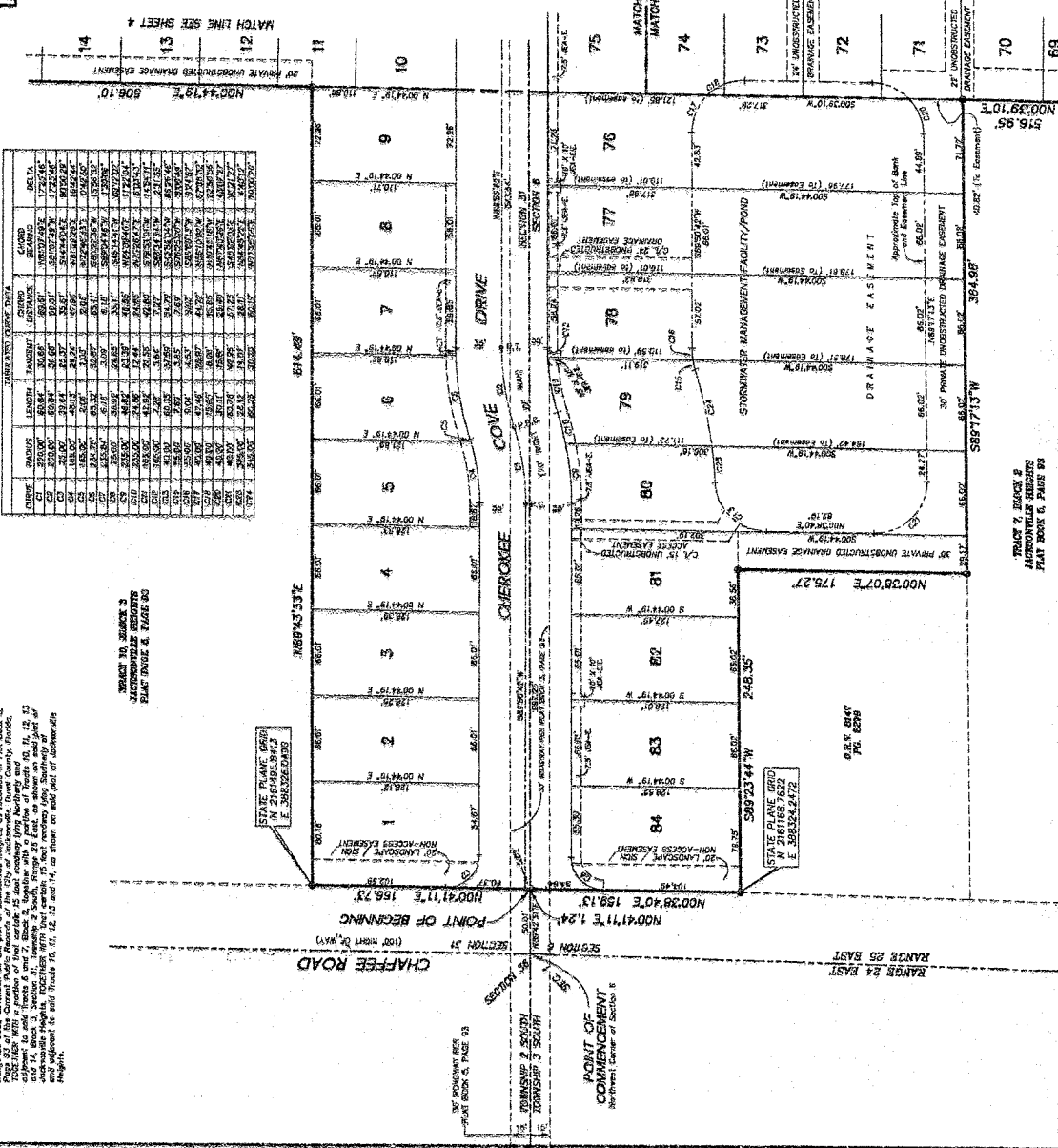

RENEE A. MILLER & ASSOCIATES
 4770 BROAD AVE., SUITE 200
 JACKSONVILLE, FLORIDA 32216
 TELEPHONE (904) 721-1234
 FAX (

PLAT BOOK 57 PAGE 74F
 SHEET 7 OF 7 SHEETS
 SEE SHEET 2 FOR NOTES

CHEROKEE COVE UNIT ONE

TRACT 10, BLOCK 3, JACKSONVILLE HEIGHTS, PLAT BOOK 5, PAGE 83
 TRACT 11, BLOCK 3, JACKSONVILLE HEIGHTS, PLAT BOOK 5, PAGE 83
 TRACT 12, BLOCK 3, JACKSONVILLE HEIGHTS, PLAT BOOK 5, PAGE 93
 TRACT 13, BLOCK 3, JACKSONVILLE HEIGHTS, PLAT BOOK 5, PAGE 93
 TRACT 14, BLOCK 3, JACKSONVILLE HEIGHTS, PLAT BOOK 5, PAGE 93
 TRACT 15, BLOCK 3, JACKSONVILLE HEIGHTS, PLAT BOOK 5, PAGE 93
 TRACT 16, BLOCK 3, JACKSONVILLE HEIGHTS, PLAT BOOK 5, PAGE 93
 TRACT 17, BLOCK 3, JACKSONVILLE HEIGHTS, PLAT BOOK 5, PAGE 93
 TRACT 18, BLOCK 3, JACKSONVILLE HEIGHTS, PLAT BOOK 5, PAGE 93
 TRACT 19, BLOCK 3, JACKSONVILLE HEIGHTS, PLAT BOOK 5, PAGE 93
 TRACT 20, BLOCK 3, JACKSONVILLE HEIGHTS, PLAT BOOK 5, PAGE 93
 TRACT 21, BLOCK 3, JACKSONVILLE HEIGHTS, PLAT BOOK 5, PAGE 93
 TRACT 22, BLOCK 3, JACKSONVILLE HEIGHTS, PLAT BOOK 5, PAGE 93
 TRACT 23, BLOCK 3, JACKSONVILLE HEIGHTS, PLAT BOOK 5, PAGE 93
 TRACT 24, BLOCK 3, JACKSONVILLE HEIGHTS, PLAT BOOK 5, PAGE 93
 TRACT 25, BLOCK 3, JACKSONVILLE HEIGHTS, PLAT BOOK 5, PAGE 93
 TRACT 26, BLOCK 3, JACKSONVILLE HEIGHTS, PLAT BOOK 5, PAGE 93
 TRACT 27, BLOCK 3, JACKSONVILLE HEIGHTS, PLAT BOOK 5, PAGE 93
 TRACT 28, BLOCK 3, JACKSONVILLE HEIGHTS, PLAT BOOK 5, PAGE 93
 TRACT 29, BLOCK 3, JACKSONVILLE HEIGHTS, PLAT BOOK 5, PAGE 93
 TRACT 30, BLOCK 3, JACKSONVILLE HEIGHTS, PLAT BOOK 5, PAGE 93
 TRACT 31, BLOCK 3, JACKSONVILLE HEIGHTS, PLAT BOOK 5, PAGE 93
 TRACT 32, BLOCK 3, JACKSONVILLE HEIGHTS, PLAT BOOK 5, PAGE 93
 TRACT 45, BLOCK 3, JACKSONVILLE HEIGHTS, PLAT BOOK 5, PAGE 93
 TRACT 46, BLOCK 3, JACKSONVILLE HEIGHTS, PLAT BOOK 5, PAGE 93

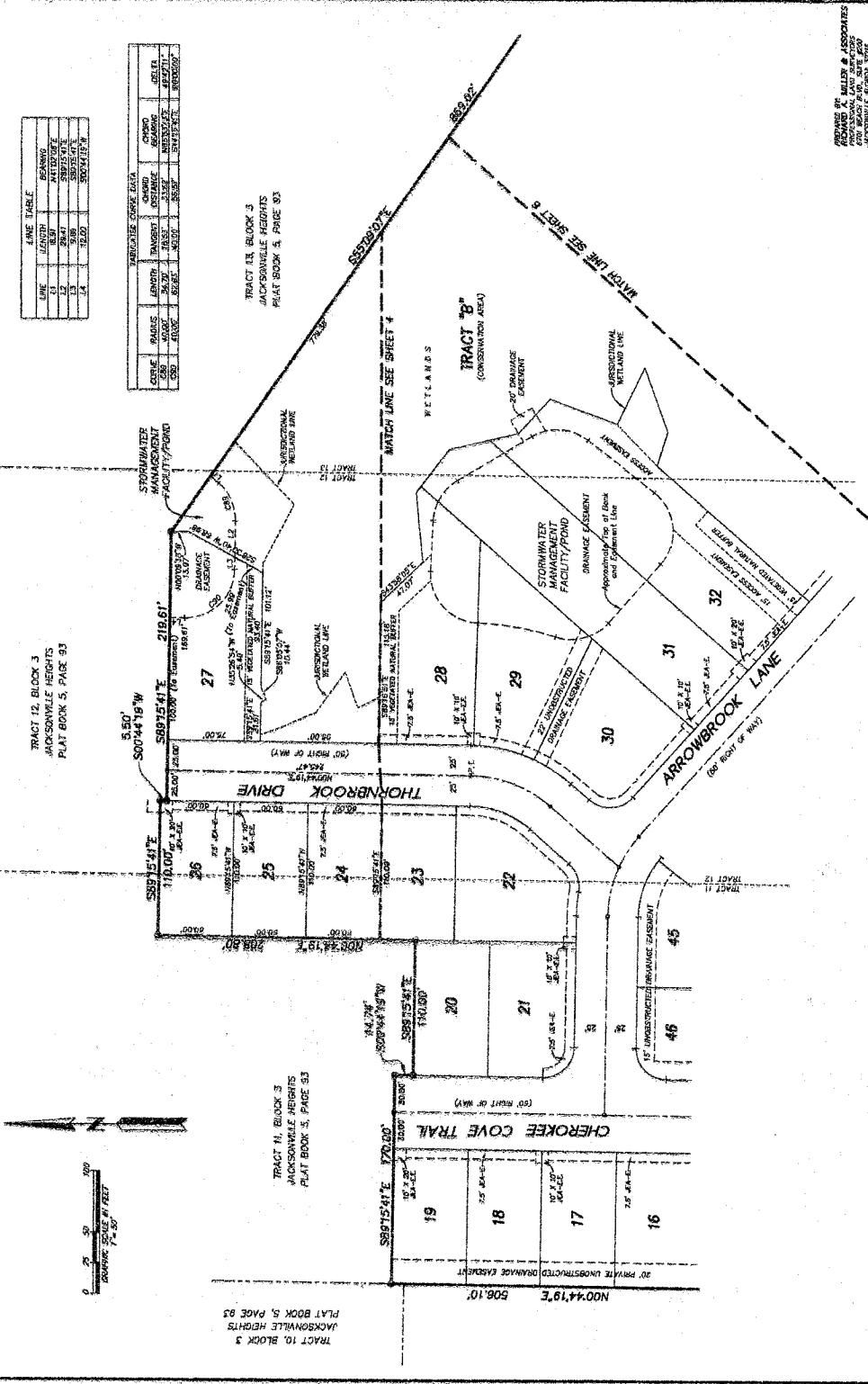

LINE TABLE

LINE	LENGTH	BORROW
1	15.31	15.31
2	15.31	15.31
3	15.31	15.31
4	15.31	15.31
5	15.31	15.31
6	15.31	15.31
7	15.31	15.31
8	15.31	15.31
9	15.31	15.31
10	15.31	15.31
11	15.31	15.31
12	15.31	15.31
13	15.31	15.31
14	15.31	15.31
15	15.31	15.31
16	15.31	15.31
17	15.31	15.31
18	15.31	15.31
19	15.31	15.31
20	15.31	15.31
21	15.31	15.31
22	15.31	15.31
23	15.31	15.31
24	15.31	15.31
25	15.31	15.31
26	15.31	15.31
27	15.31	15.31
28	15.31	15.31
29	15.31	15.31
30	15.31	15.31
31	15.31	15.31
32	15.31	15.31
33	15.31	15.31
34	15.31	15.31
35	15.31	15.31
36	15.31	15.31
37	15.31	15.31
38	15.31	15.31
39	15.31	15.31
40	15.31	15.31
41	15.31	15.31
42	15.31	15.31
43	15.31	15.31
44	15.31	15.31
45	15.31	15.31
46	15.31	15.31
47	15.31	15.31
48	15.31	15.31
49	15.31	15.31
50	15.31	15.31

LINE	RADIUS	ANGLE	CHORD	ARC	DELTA
1	15.31	90.00	15.31	15.31	90.00
2	15.31	90.00	15.31	15.31	90.00
3	15.31	90.00	15.31	15.31	90.00
4	15.31	90.00	15.31	15.31	90.00
5	15.31	90.00	15.31	15.31	90.00
6	15.31	90.00	15.31	15.31	90.00
7	15.31	90.00	15.31	15.31	90.00
8	15.31	90.00	15.31	15.31	90.00
9	15.31	90.00	15.31	15.31	90.00
10	15.31	90.00	15.31	15.31	90.00
11	15.31	90.00	15.31	15.31	90.00
12	15.31	90.00	15.31	15.31	90.00
13	15.31	90.00	15.31	15.31	90.00
14	15.31	90.00	15.31	15.31	90.00
15	15.31	90.00	15.31	15.31	90.00
16	15.31	90.00	15.31	15.31	90.00
17	15.31	90.00	15.31	15.31	90.00
18	15.31	90.00	15.31	15.31	90.00
19	15.31	90.00	15.31	15.31	90.00
20	15.31	90.00	15.31	15.31	90.00
21	15.31	90.00	15.31	15.31	90.00
22	15.31	90.00	15.31	15.31	90.00
23	15.31	90.00	15.31	15.31	90.00
24	15.31	90.00	15.31	15.31	90.00
25	15.31	90.00	15.31	15.31	90.00
26	15.31	90.00	15.31	15.31	90.00
27	15.31	90.00	15.31	15.31	90.00
28	15.31	90.00	15.31	15.31	90.00
29	15.31	90.00	15.31	15.31	90.00
30	15.31	90.00	15.31	15.31	90.00
31	15.31	90.00	15.31	15.31	90.00
32	15.31	90.00	15.31	15.31	90.00
33	15.31	90.00	15.31	15.31	90.00
34	15.31	90.00	15.31	15.31	90.00
35	15.31	90.00	15.31	15.31	90.00
36	15.31	90.00	15.31	15.31	90.00
37	15.31	90.00	15.31	15.31	90.00
38	15.31	90.00	15.31	15.31	90.00
39	15.31	90.00	15.31	15.31	90.00
40	15.31	90.00	15.31	15.31	90.00
41	15.31	90.00	15.31	15.31	90.00
42	15.31	90.00	15.31	15.31	90.00
43	15.31	90.00	15.31	15.31	90.00
44	15.31	90.00	15.31	15.31	90.00
45	15.31	90.00	15.31	15.31	90.00
46	15.31	90.00	15.31	15.31	90.00
47	15.31	90.00	15.31	15.31	90.00
48	15.31	90.00	15.31	15.31	90.00
49	15.31	90.00	15.31	15.31	90.00
50	15.31	90.00	15.31	15.31	90.00

ARNDT & MULLER ASSOCIATES
 6700 BRADY BLVD., SUITE 2000
 JACKSONVILLE, FLORIDA 32209
 PHONE (904) 721-1200
 TELEFAX (904) 721-1200
 P.O. BOX 2000-016
 CITY DEVELOPMENT NO. 52671

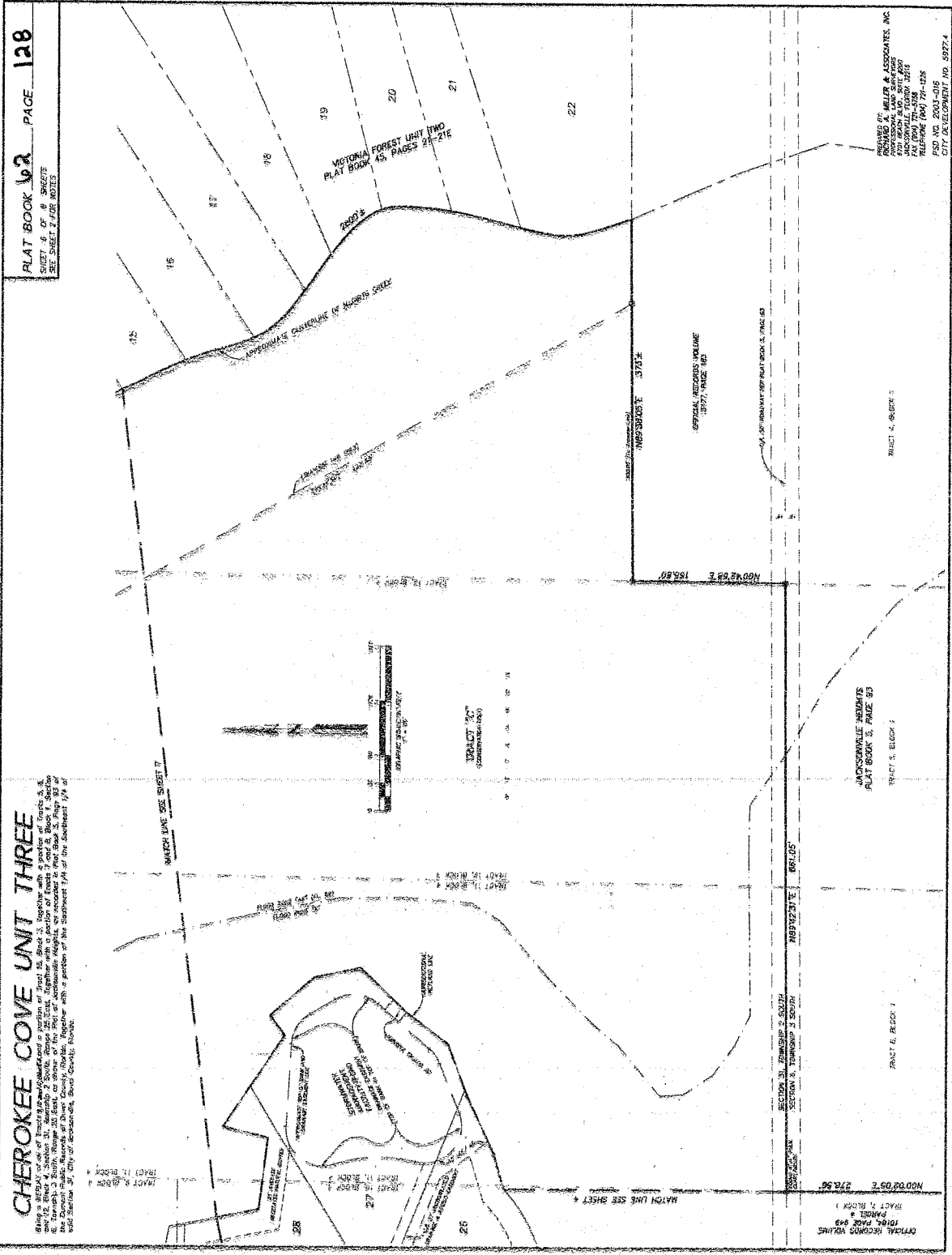

PLAT BOOK 62 PAGE 128
 SHEET 1 OF 4
 SEE SHEET 2 FOR NOTES

CHEROKEE COVE UNIT THREE

Being a plat of one of the tracts described in a portion of tract 53, Block 55, together with a portion of tracts 5, 6, 7, 8, 9, 10, 11, 12, 13, 14, 15, 16, 17, 18, 19, 20, 21, 22, 23, 24, 25, 26, 27, 28, 29, 30, 31, 32, 33, 34, 35, 36, 37, 38, 39, 40, 41, 42, 43, 44, 45, 46, 47, 48, 49, 50, 51, 52, 53, 54, 55, 56, 57, 58, 59, 60, 61, 62, 63, 64, 65, 66, 67, 68, 69, 70, 71, 72, 73, 74, 75, 76, 77, 78, 79, 80, 81, 82, 83, 84, 85, 86, 87, 88, 89, 90, 91, 92, 93, 94, 95, 96, 97, 98, 99, 100, 101, 102, 103, 104, 105, 106, 107, 108, 109, 110, 111, 112, 113, 114, 115, 116, 117, 118, 119, 120, 121, 122, 123, 124, 125, 126, 127, 128, 129, 130, 131, 132, 133, 134, 135, 136, 137, 138, 139, 140, 141, 142, 143, 144, 145, 146, 147, 148, 149, 150, 151, 152, 153, 154, 155, 156, 157, 158, 159, 160, 161, 162, 163, 164, 165, 166, 167, 168, 169, 170, 171, 172, 173, 174, 175, 176, 177, 178, 179, 180, 181, 182, 183, 184, 185, 186, 187, 188, 189, 190, 191, 192, 193, 194, 195, 196, 197, 198, 199, 200, 201, 202, 203, 204, 205, 206, 207, 208, 209, 210, 211, 212, 213, 214, 215, 216, 217, 218, 219, 220, 221, 222, 223, 224, 225, 226, 227, 228, 229, 230, 231, 232, 233, 234, 235, 236, 237, 238, 239, 240, 241, 242, 243, 244, 245, 246, 247, 248, 249, 250, 251, 252, 253, 254, 255, 256, 257, 258, 259, 260, 261, 262, 263, 264, 265, 266, 267, 268, 269, 270, 271, 272, 273, 274, 275, 276, 277, 278, 279, 280, 281, 282, 283, 284, 285, 286, 287, 288, 289, 290, 291, 292, 293, 294, 295, 296, 297, 298, 299, 300, 301, 302, 303, 304, 305, 306, 307, 308, 309, 310, 311, 312, 313, 314, 315, 316, 317, 318, 319, 320, 321, 322, 323, 324, 325, 326, 327, 328, 329, 330, 331, 332, 333, 334, 335, 336, 337, 338, 339, 340, 341, 342, 343, 344, 345, 346, 347, 348, 349, 350, 351, 352, 353, 354, 355, 356, 357, 358, 359, 360, 361, 362, 363, 364, 365, 366, 367, 368, 369, 370, 371, 372, 373, 374, 375, 376, 377, 378, 379, 380, 381, 382, 383, 384, 385, 386, 387, 388, 389, 390, 391, 392, 393, 394, 395, 396, 397, 398, 399, 400, 401, 402, 403, 404, 405, 406, 407, 408, 409, 410, 411, 412, 413, 414, 415, 416, 417, 418, 419, 420, 421, 422, 423, 424, 425, 426, 427, 428, 429, 430, 431, 432, 433, 434, 435, 436, 437, 438, 439, 440, 441, 442, 443, 444, 445, 446, 447, 448, 449, 450, 451, 452, 453, 454, 455, 456, 457, 458, 459, 460, 461, 462, 463, 464, 465, 466, 467, 468, 469, 470, 471, 472, 473, 474, 475, 476, 477, 478, 479, 480, 481, 482, 483, 484, 485, 486, 487, 488, 489, 490, 491, 492, 493, 494, 495, 496, 497, 498, 499, 500, 501, 502, 503, 504, 505, 506, 507, 508, 509, 510, 511, 512, 513, 514, 515, 516, 517, 518, 519, 520, 521, 522, 523, 524, 525, 526, 527, 528, 529, 530, 531, 532, 533, 534, 535, 536, 537, 538, 539, 540, 541, 542, 543, 544, 545, 546, 547, 548, 549, 550, 551, 552, 553, 554, 555, 556, 557, 558, 559, 560, 561, 562, 563, 564, 565, 566, 567, 568, 569, 570, 571, 572, 573, 574, 575, 576, 577, 578, 579, 580, 581, 582, 583, 584, 585, 586, 587, 588, 589, 590, 591, 592, 593, 594, 595, 596, 597, 598, 599, 600, 601, 602, 603, 604, 605, 606, 607, 608, 609, 610, 611, 612, 613, 614, 615, 616, 617, 618, 619, 620, 621, 622, 623, 624, 625, 626, 627, 628, 629, 630, 631, 632, 633, 634, 635, 636, 637, 638, 639, 640, 641, 642, 643, 644, 645, 646, 647, 648, 649, 650, 651, 652, 653, 654, 655, 656, 657, 658, 659, 660, 661, 662, 663, 664, 665, 666, 667, 668, 669, 670, 671, 672, 673, 674, 675, 676, 677, 678, 679, 680, 681, 682, 683, 684, 685, 686, 687, 688, 689, 690, 691, 692, 693, 694, 695, 696, 697, 698, 699, 700, 701, 702, 703, 704, 705, 706, 707, 708, 709, 710, 711, 712, 713, 714, 715, 716, 717, 718, 719, 720, 721, 722, 723, 724, 725, 726, 727, 728, 729, 730, 731, 732, 733, 734, 735, 736, 737, 738, 739, 740, 741, 742, 743, 744, 745, 746, 747, 748, 749, 750, 751, 752, 753, 754, 755, 756, 757, 758, 759, 760, 761, 762, 763, 764, 765, 766, 767, 768, 769, 770, 771, 772, 773, 774, 775, 776, 777, 778, 779, 780, 781, 782, 783, 784, 785, 786, 787, 788, 789, 790, 791, 792, 793, 794, 795, 796, 797, 798, 799, 800, 801, 802, 803, 804, 805, 806, 807, 808, 809, 810, 811, 812, 813, 814, 815, 816, 817, 818, 819, 820, 821, 822, 823, 824, 825, 826, 827, 828, 829, 830, 831, 832, 833, 834, 835, 836, 837, 838, 839, 840, 841, 842, 843, 844, 845, 846, 847, 848, 849, 850, 851, 852, 853, 854, 855, 856, 857, 858, 859, 860, 861, 862, 863, 864, 865, 866, 867, 868, 869, 870, 871, 872, 873, 874, 875, 876, 877, 878, 879, 880, 881, 882, 883, 884, 885, 886, 887, 888, 889, 890, 891, 892, 893, 894, 895, 896, 897, 898, 899, 900, 901, 902, 903, 904, 905, 906, 907, 908, 909, 910, 911, 912, 913, 914, 915, 916, 917, 918, 919, 920, 921, 922, 923, 924, 925, 926, 927, 928, 929, 930, 931, 932, 933, 934, 935, 936, 937, 938, 939, 940, 941, 942, 943, 944, 945, 946, 947, 948, 949, 950, 951, 952, 953, 954, 955, 956, 957, 958, 959, 960, 961, 962, 963, 964, 965, 966, 967, 968, 969, 970, 971, 972, 973, 974, 975, 976, 977, 978, 979, 980, 981, 982, 983, 984, 985, 986, 987, 988, 989, 990, 991, 992, 993, 994, 995, 996, 997, 998, 999, 1000.

PREPARED BY: MUELLER & ASSOCIATES, INC.
 PROFESSIONAL LAND SURVEYORS
 1000 W. 10TH ST.
 JACKSONVILLE, FLORIDA 32209
 TEL: 904/784-9788
 FAX: 904/784-9789
 PLSD NO. 2003-010
 CITY DEVELOPMENT NO. 5977.4

