

GLENDAS MEADOW UNIT ONE

BEING A REPLAT OF A PORTION OF LOTS 20 AND 25, LAMBING ROAD FARMS, AS RECORDED IN PLAT BOOK 24, PAGE 46 OF THE CURRENT PUBLIC RECORDS OF DUVAL COUNTY, FLORIDA, TOGETHER WITH ALL OF TRACT 13, AND A PORTION OF TRACTS 5 AND 14, ALL LYING IN BLOCK 2, SECTION 10, TOWNSHIP 3 SOUTH, RANGE 25 EAST, JACKSONVILLE HEIGHTS, AS RECORDED IN PLAT BOOK 5, PAGE 93 OF THE CURRENT PUBLIC RECORDS OF THE CITY OF JACKSONVILLE, DUVAL COUNTY, FLORIDA.

CAPTION

A PORTION OF LOTS 20 AND 25, LAMBING ROAD FARMS, AS RECORDED IN PLAT BOOK 24, PAGE 46 OF THE CURRENT PUBLIC RECORDS OF DUVAL COUNTY, FLORIDA, TOGETHER WITH ALL OF TRACT 13, AND A PORTION OF TRACTS 5 AND 14, ALL LYING IN BLOCK 2, SECTION 10, TOWNSHIP 3 SOUTH, RANGE 25 EAST, JACKSONVILLE HEIGHTS, AS RECORDED IN PLAT BOOK 5, PAGE 93 OF THE CURRENT PUBLIC RECORDS OF SAID DUVAL COUNTY, FLORIDA, AND BEING MORE PARTICULARLY DESCRIBED AS FOLLOWS:

BEGIN AT THE SOUTHEAST CORNER OF SAID LOT 25, LAMBING ROAD FARMS, SAID POINT BEING SITUATE ON THE NORTHERLY RIGHT OF WAY LINE OF NO ROAD (A 60 FOOT RIGHT OF WAY AS NOW ESTABLISHED); THENCE SOUTH 84°02'22" WEST, ALONG THE NORTHERLY RIGHT OF WAY LINE OF NO ROAD, A DISTANCE OF 245.95 FEET, TO A POINT; THENCE NORTH 02°06'43" EAST, A DISTANCE OF 140.00 FEET, TO A POINT SITUATE IN THE NORTHERLY LINE OF SAID LOT 25 (ALSO BEING THE SOUTHERLY LINE OF LOT 24, LAMBING ROAD FARMS); THENCE NORTH 88°56'02" EAST, ALONG LAST SAID LINE, A DISTANCE OF 234.41 FEET, TO THE NORTHEAST CORNER OF SAID LOT 25 (ALSO BEING THE SOUTHEAST CORNER OF SAID LOT 24 AND ALSO SITUATE IN THE WESTERLY LINE OF SAID TRACT 13, BLOCK 2); THENCE NORTH 00°04'14" EAST, ALONG THE WESTERLY LINE OF SAID TRACT 13, BLOCK 2 (THE SAME BEING THE EASTERLY LINE OF SAID LAMBING ROAD FARMS), A DISTANCE OF 1045.01 FEET, TO A POINT; THENCE NORTH 44°44'34" WEST, A DISTANCE OF 113.54 FEET, TO THE POINT OF CURVATURE OF A CURVE TO THE RIGHT, BEING CONCAVE NORTHEASTERLY AND HAVING A RADIUS OF 280.00 FEET; THENCE NORTHWESTERLY, ALONG AND AROUND THE ARC OF SAID CURVE A DISTANCE OF 13.62 FEET, SAID ARC BEING SUBTENDED BY A CHORD BEARING AND DISTANCE OF NORTH 48°25'58" WEST, 13.62 FEET, TO A POINT SITUATE IN THE NORTHERLY LINE OF AFORESAID LOT 20, LAMBING ROAD FARMS (ALSO SITUATE IN THE SOUTHERLY LINE OF TRACT 5, BLOCK 2); THENCE SOUTH 84°16'20" WEST, ALONG LAST SAID LINE, A DISTANCE OF 234.26 FEET, TO THE SOUTHWEST CORNER OF SAID TRACT 5, BLOCK 2; THENCE NORTH 00°14'46" EAST, ALONG THE WESTERLY LINE OF SAID TRACT 5, BLOCK 2 (ALSO BEING THE EASTERLY LINE OF SAID LAMBING ROAD FARMS), A DISTANCE OF 217.30 FEET, TO A POINT; THENCE SOUTH 84°45'14" EAST, A DISTANCE OF 336.13 FEET, TO A POINT SITUATE IN THE EASTERLY LINE OF SAID TRACT 5, BLOCK 2 (ALSO BEING THE WESTERLY LINE OF TRACT 4, BLOCK 2, JACKSONVILLE HEIGHTS); THENCE SOUTH 00°10'43" WEST, ALONG LAST SAID LINE, A DISTANCE OF 211.50 FEET, TO THE SOUTHEAST CORNER OF SAID TRACT 5, BLOCK 2 (ALSO BEING THE NORTHWEST CORNER OF SAID TRACT 13, BLOCK 2); THENCE NORTH 84°21'56" EAST, ALONG THE NORTHERLY LINE OF SAID TRACTS 13 AND 14, BLOCK 2 (ALSO BEING THE SOUTHERLY LINE OF TRACTS 3 AND 4, BLOCK 2, JACKSONVILLE HEIGHTS), A DISTANCE OF 664.12 FEET, TO THE NORTHEAST CORNER OF SAID TRACT 14, BLOCK 2 (ALSO BEING THE SOUTHEAST CORNER OF SAID TRACT 3, BLOCK 2); THENCE SOUTH 00°10'31" WEST, ALONG THE EASTERLY LINE OF SAID TRACT 14, BLOCK 2 (ALSO BEING THE WESTERLY LINE OF TRACT 15, BLOCK 2, JACKSONVILLE HEIGHTS), A DISTANCE OF 654.83 FEET, TO THE SOUTHEAST CORNER OF SAID TRACT 15, BLOCK 2 (ALSO BEING THE NORTHWEST CORNER OF TRACT 16, BLOCK 2, JACKSONVILLE HEIGHTS); THENCE SOUTH 84°02'15" WEST, A DISTANCE OF 88.52 FEET, TO A POINT; THENCE SOUTH 00°10'43" WEST, A DISTANCE OF 655.18 FEET, TO A POINT SITUATE IN THE NORTHERLY RIGHT OF WAY LINE OF AFORESAID NO ROAD; THENCE SOUTH 84°02'22" WEST, ALONG SAID NORTHERLY RIGHT OF WAY LINE, A DISTANCE OF 580.15 FEET, TO THE SOUTHEAST CORNER OF AFORESAID LOT 25, LAMBING ROAD FARMS, AND THE POINT OF BEGINNING.

CONTAINING 21.20 ACRES AND/OR 945,052 SQUARE FEET, MORE OR LESS.

ADOPTION AND DEDICATION

THIS IS TO CERTIFY THAT GLENDAS MEADOW, LLC, A FLORIDA LIMITED LIABILITY COMPANY (THE "OWNER"), GEORGE BRADLEY VANDEMAN, AN INDIVIDUAL (OWNER OF LOT 7), JUDY E. VANDEMAN, AN INDIVIDUAL (OWNER OF LOT 2), DUANE KOZACHENKO, A MARRIED MAN AND SHELLI KOZACHENKO, A MARRIED WOMAN (OWNERS OF LOT 7), ARE THE LAWFUL OWNERS OF THE LANDS DESCRIBED IN THE CAPTION HEREON KNOWN AS GLENDAS MEADOW UNIT ONE. BRANCH BANKING & TRUST COMPANY, A NATIONAL BANKING ASSOCIATION, R-G CROWN BANK AND FIRST HORIZON HOME LOAN CORPORATION, ARE THE HOLDERS OF THE MORTGAGE ON SAID LANDS, HAVING CAUSED THE SAME TO BE SURVEYED AND SUBDIVIDED. THIS PLAT, BEING MADE IN ACCORDANCE WITH SAID SURVEY IS HEREBY ADOPTED AS A TRUE AND CORRECT PLAT OF THOSE LANDS. ALL ROAD RIGHT OF WAYS, UNOBSTRUCTED DRAINAGE EASEMENTS, UNOBSTRUCTED DRAINAGE AND LAKE MAINTENANCE EASEMENTS, AND NON-ACCESS EASEMENTS ARE HEREBY IRREVOCABLY AND WITHOUT RESERVATION DEDICATED TO THE CITY OF JACKSONVILLE, ITS SUCCESSORS AND ASSIGNS. THE DRAINAGE EASEMENTS, OVER, UNDER, ACROSS AND THROUGH THE LAKE/STORMWATER MANAGEMENT FACILITIES, AS SHOWN ON THIS PLAT, ARE HEREBY IRREVOCABLY DEDICATED TO THE CITY OF JACKSONVILLE, ITS SUCCESSORS AND ASSIGNS, AND ARE SUBJECT TO THE FOLLOWING COVENANTS WHICH SHALL RUN WITH THE LAND:

1) THE DRAINAGE EASEMENTS HEREBY DEDICATED SHALL PERMIT THE CITY OF JACKSONVILLE, ITS SUCCESSORS AND ASSIGNS TO DISCHARGE INTO SAID LAKE/STORMWATER MANAGEMENT FACILITIES WHICH THESE EASEMENTS TRAVERSE, ALL WATER WHICH MAY FALL ON OR COME UPON ALL STREETS, ROADS, PARKWAYS, LANES AND COURTS AS NOTED ABOVE) HEREBY DEDICATED, TOGETHER WITH ALL SUBSTANCES OR MATTER WHICH MAY FLOW OR PASS FROM (STREETS, ROADS, PARKWAYS, LANES AND COURTS), FROM ADJACENT LAND OR FROM ANY OTHER SOURCE OF PUBLIC WATERS INTO OR THROUGH SAID LAKE/STORMWATER MANAGEMENT FACILITIES, WITHOUT ANY LIABILITY WHATSOEVER ON THE PART OF THE CITY OF JACKSONVILLE, ITS SUCCESSORS AND ASSIGNS FOR ANY DAMAGE, INJURIES OR LOSS TO PERSONS OR PROPERTY RESULTING FROM THE ACCEPTANCE OR USE OF THESE DRAINAGE EASEMENTS BY THE CITY OF JACKSONVILLE, ITS SUCCESSORS AND ASSIGNS.

2) THE LAKE/STORMWATER MANAGEMENT FACILITIES SHOWN ON THIS PLAT ARE OWNED IN FEE SIMPLE TITLE BY THE ABUTTING OWNERS, THEIR SUCCESSORS AND ASSIGNS, AND ALL MAINTENANCE AND ANY OTHER MATTERS PERTAINING TO SAID LAKE/STORMWATER MANAGEMENT FACILITIES ARE THE RESPONSIBILITY OF THE OWNERS, THEIR SUCCESSORS AND ASSIGNS. THE CITY OF JACKSONVILLE BY ACCEPTANCE OF THIS PLAT ASSUMES NO RESPONSIBILITY WHATSOEVER FOR SAID LAKE/STORMWATER MANAGEMENT FACILITIES.

3) THE CITY OF JACKSONVILLE, ITS SUCCESSORS AND ASSIGNS SHALL NOT BE LIABLE NOR RESPONSIBLE FOR THE CREATION, OPERATION FAILURE OR DESTRUCTION OF WATER LEVEL CONTROL EQUIPMENT WHICH MAY BE CONSTRUCTED OR INSTALLED BY THE DEVELOPER OR ANY OTHER PERSON WITHIN THE AREA OF THE LANDS HEREBY PLATTED, OR OF THE LAKE/STORMWATER MANAGEMENT FACILITIES SHOWN ON THIS PLAT, BUT SHALL HAVE THE RIGHT TO MODIFY THE WATER LEVEL INCLUDING THE REPAIR, REMOVAL OR REPLACEMENT OF THE LAKE/STORMWATER MANAGEMENT FACILITIES AND THE CONTROL STRUCTURES TO EFFECT ADEQUATE DRAINAGE.

THE OWNER, ITS SUCCESSORS AND ASSIGNS OF THE LANDS DESCRIBED AND CAPTIONED HEREON SHALL INDEMNIFY THE CITY OF JACKSONVILLE AND SAVE IT HARMLESS FROM SUITS, ACTION, DAMAGES AND LIABILITY AND EXPENSE IN CONNECTION WITH LOSS OF LIFE, BODILY OR PERSONAL INJURY OR PROPERTY DAMAGE OR ANY OTHER DAMAGE ARISING FROM OR OUT OF ANY OCCURRENCE, OCCASIONED WHOLLY OR IN PART BY ANY ACT OF OMISSION OF IT, AGENT, CONTRACTORS, EMPLOYEES, SERVANTS, LICENSEES OR CONCESSIONAIRES WITHIN GLENDAS MEADOW UNIT ONE. THIS INDEMNIFICATION SHALL RUN WITH THE LAND AND THE SUCCESSORS AND ASSIGNS OF THE OWNER SHALL BE SUBJECT TO IT.

ALL PLATTED UTILITY EASEMENTS SHALL ALSO BE EASEMENTS FOR THE CONSTRUCTION, INSTALLATION, MAINTENANCE, AND OPERATION OF CABLE TELEVISION SERVICES; PROVIDED, HOWEVER, NO SUCH CONSTRUCTION, INSTALLATION, MAINTENANCE, AND OPERATION OF CABLE TELEVISION SERVICES SHALL INTERFERE WITH THE FACILITIES AND SERVICES OF AN ELECTRIC, TELEPHONE, GAS, OR OTHER PUBLIC UTILITY. IN THE EVENT A CABLE TELEVISION COMPANY DAMAGES THE FACILITIES OF A PUBLIC UTILITY, IT SHALL BE SOLELY RESPONSIBLE FOR THE DAMAGES. THIS SECTION SHALL NOT APPLY TO THOSE PRIVATE EASEMENTS GRANTED TO OR OBTAINED BY A PARTICULAR ELECTRIC, TELEPHONE, GAS OR OTHER PUBLIC UTILITY. SUCH CONSTRUCTION, INSTALLATION, MAINTENANCE, AND OPERATION SHALL COMPLY WITH THE NATIONAL ELECTRICAL SAFETY CODE AS ADOPTED BY THE FLORIDA PUBLIC UTILITY COMMISSION. Florida Statutes 171.041(2b)

ALL PRIVATE UNOBSTRUCTED DRAINAGE EASEMENTS AND PRIVATE DRAINAGE EASEMENTS ARE HEREBY DEDICATED TO THE GLENDAS MEADOW HOMEOWNERS ASSOCIATION, INC., A FLORIDA NOT-FOR-PROFIT ORGANIZATION, FOR ITS EXCLUSIVE USE.

THE UNDERSIGNED OWNER DOES HEREBY RESERVE INTO ITSELF AND ASSIGNS AN EASEMENT FOR LANDSCAPING AND CONSTRUCTION OF SIGNS OVER ALL NON-ACCESS EASEMENTS, THE MAINTENANCE RESPONSIBILITIES OF WHICH SHALL BE THOSE OF THE OWNER, ITS SUCCESSORS AND ASSIGNS.

TRACT "S" AND TRACT "R" (RECREATION TRACT) ARE HEREBY DEDICATED TO THE GLENDAS MEADOW HOMEOWNERS ASSOCIATION, INC., A FLORIDA NOT-FOR-PROFIT ORGANIZATION, ITS SUCCESSORS AND ASSIGNS.

TRACT "L" (LIFT STATION), IS HEREBY IRREVOCABLY DEDICATED TO JEA, ITS SUCCESSORS AND ASSIGNS, FOR ITS EXCLUSIVE USE IN CONJUNCTION WITH ITS WATER AND SEWER SYSTEMS.

ALL WATER AND SEWER EASEMENTS SHOWN HEREON ARE HEREBY IRREVOCABLY DEDICATED TO JEA, ITS SUCCESSORS AND ASSIGNS, FOR ITS EXCLUSIVE USE.

THOSE EASEMENTS DESIGNATED AS "EA-EE" ARE HEREBY IRREVOCABLY DEDICATED TO JEA, ITS SUCCESSORS AND ASSIGNS, FOR ITS EXCLUSIVE USE IN CONJUNCTION WITH ITS UNDERGROUND ELECTRICAL SYSTEM.

THOSE EASEMENTS DESIGNATED AS "EA-E" ARE HEREBY IRREVOCABLY DEDICATED TO JEA, ITS SUCCESSORS AND ASSIGNS, FOR ITS NON-EXCLUSIVE USE IN CONJUNCTION WITH ITS UNDERGROUND ELECTRICAL SYSTEM, PROVIDED HOWEVER, THAT NO PARALLEL UTILITIES MAY BE INSTALLED WITHIN SAID EASEMENTS.

NOTICE: THIS PLAT, AS RECORDED IN ITS GRAPHIC FORM IS THE OFFICIAL DEPICTION OF THE SUBDIVIDED LANDS DESCRIBED HEREIN AND WILL IN NO CIRCUMSTANCES BE SUPERLANTED IN AUTHORITY BY ANY OTHER GRAPHIC OR DIGITAL FORM OF THE PLAT. THERE MAY BE ADDITIONAL RESTRICTIONS THAT ARE NOT RECORDED ON THIS PLAT THAT MAY BE FOUND IN THE PUBLIC RECORDS OF THIS COUNTY. Florida Statutes 171.041(2b)

IN WITNESS WHEREOF, THE ABOVE GLENDAS MEADOW, LLC, A FLORIDA LIMITED LIABILITY COMPANY, BRANCH BANKING & TRUST COMPANY, A NATIONAL BANKING ASSOCIATION, GEORGE BRADLEY VANDEMAN, AN INDIVIDUAL, JUDY E. VANDEMAN, AN INDIVIDUAL, DUANE KOZACHENKO, A MARRIED MAN, SHELLI KOZACHENKO, A MARRIED WOMAN, FIRST HORIZON HOME LOAN CORPORATION AND R-G CROWN BANK, HAS CAUSED THESE PRESENTS TO BE SIGNED THIS 27 DAY OF April, A.D. 2006.

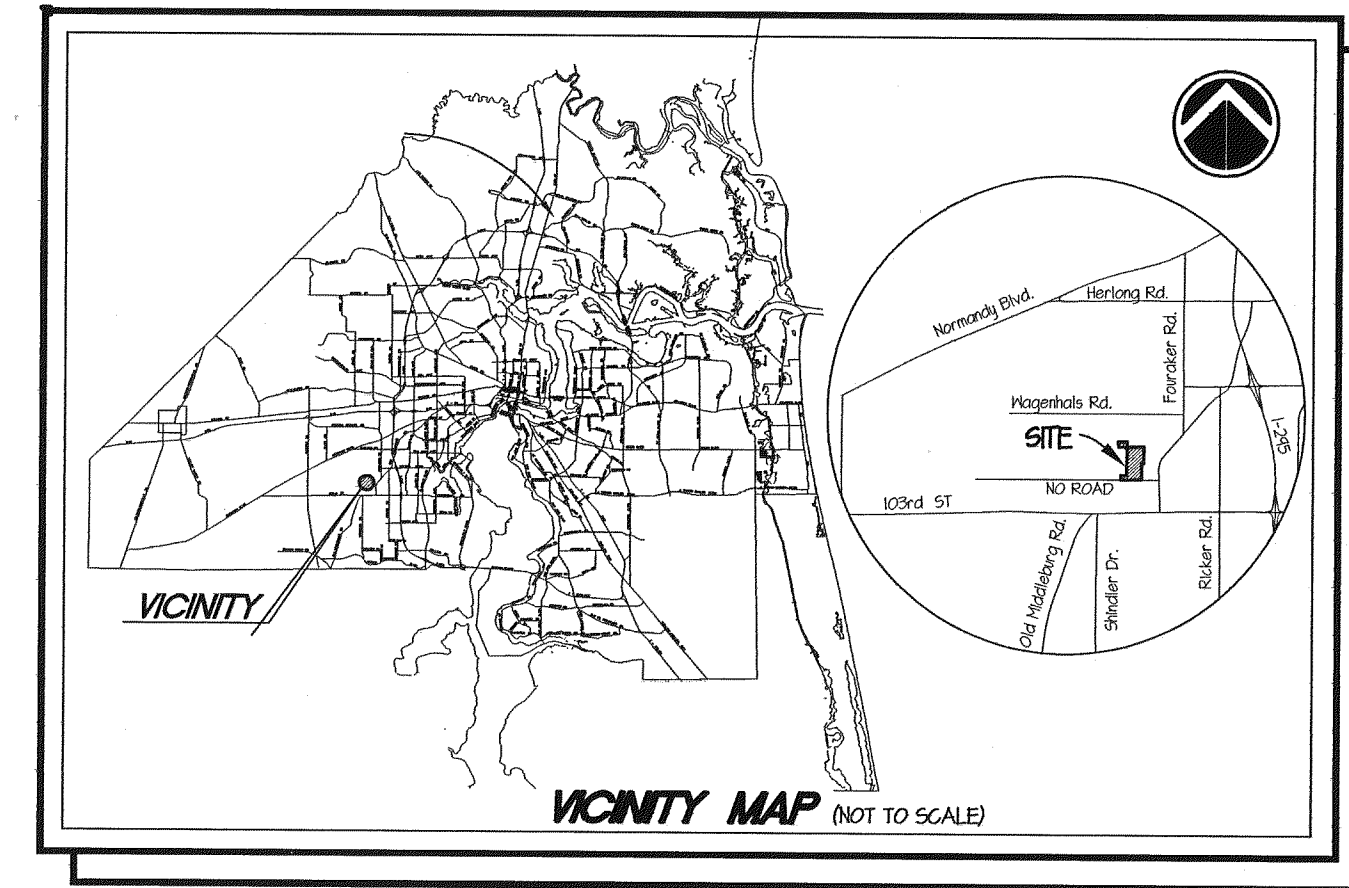

GLENDAS MEADOW, LLC
A FLORIDA LIMITED LIABILITY COMPANY

WITNESS: R. Bay
R. Anthony Catanese Jr.
TYPE OR PRINT NAME

BY: David Shacter
DAVID SHACTER, PRESIDENT/LAND DEVELOPMENT
OF DREES HOMES OF FLORIDA, INC., ITS
MANAGING MEMBER

WITNESS: Jeff Ferguson
Jeff Ferguson
TYPE OR PRINT NAME

NOTARY FOR GLENDAS MEADOW, LLC
A FLORIDA LIMITED LIABILITY COMPANY

STATE OF FLORIDA
COUNTY OF DUVAL
THE FOREGOING INSTRUMENT AS ACKNOWLEDGED BEFORE ME THIS 27 DAY OF April
A.D., 2006 BY DAVID SHACTER, PRESIDENT/LAND DEVELOPMENT OF DREES HOMES OF FLORIDA, INC., ITS
MANAGING MEMBER, WHO IS PERSONALLY KNOWN TO ME AND NO OATH WAS TAKEN.

Terry L. Martini
NOTARY PUBLIC, STATE OF FLORIDA
Terry L. Martini
TYPE OR PRINT NAME
MY COMMISSION EXPIRES: _____

TERRY L. MARTINI
Notary Public, State of Florida
My comm. exp. Aug. 30, 2008
Comm. No. DD 351270

BRANCH BANKING & TRUST COMPANY
A NATIONAL BANKING ASSOCIATION

WITNESS: Jeff Ferguson
Jeff Ferguson
TYPE OR PRINT NAME

BY: Mark Irwin
MARK IRWIN, COMMERCIAL BANKING OFFICER OF
BRANCH BANKING & TRUST COMPANY, A NATIONAL
BANKING ASSOCIATION

WITNESS: R. Bay
R. Anthony Catanese Jr.
TYPE OR PRINT NAME

NOTARY FOR BRANCH BANKING & TRUST COMPANY
A NATIONAL BANKING ASSOCIATION

STATE OF FLORIDA
COUNTY OF DUVAL
THE FOREGOING INSTRUMENT AS ACKNOWLEDGED BEFORE ME THIS 2 DAY OF May
A.D., 2006 BY MARK IRWIN, COMMERCIAL BANKING OFFICER OF BRANCH BANKING & TRUST COMPANY, A NATIONAL
BANKING ASSOCIATION, WHO IS PERSONALLY KNOWN TO ME AND NO OATH WAS TAKEN.

Terry L. Martini
NOTARY PUBLIC, STATE OF FLORIDA
Terry L. Martini
TYPE OR PRINT NAME
MY COMMISSION EXPIRES: _____

TERRY L. MARTINI
Notary Public, State of Florida
My comm. exp. Aug. 30, 2008
Comm. No. DD 351270

Approved 5/16/06
Date
John P. Higgins
City Engineer
for Director of Public Works
Approved 6/16/2006
Date
Bill Zell
for General Counsel

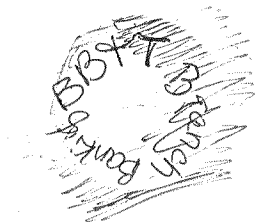
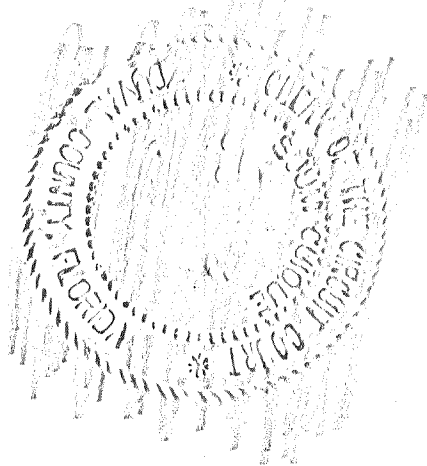

PREPARED BY:
A & J LAND SURVEYORS, INC.
PROFESSIONAL LAND SURVEYORS
5847 LUELLA STREET
JACKSONVILLE, FLORIDA 32207
FAX (904) 246-1736
PHONE (904) 246-1733 LD. NO. 664

GLENDA'S MEADOW UNIT ONE

BEING A REPLAT OF A PORTION OF LOTS 20 AND 25, LAMBING ROAD FARMS, AS RECORDED IN PLAT BOOK 24, PAGE 46 OF THE CURRENT PUBLIC RECORDS OF DUVAL COUNTY, FLORIDA, TOGETHER WITH ALL OF TRACT 13, AND A PORTION OF TRACTS 5 AND 14, ALL LYING IN BLOCK 2, SECTION 10, TOWNSHIP 3 SOUTH, RANGE 25 EAST, JACKSONVILLE HEIGHTS, AS RECORDED IN PLAT BOOK 5, PAGE 93 OF THE CURRENT PUBLIC RECORDS OF THE CITY OF JACKSONVILLE, DUVAL COUNTY, FLORIDA.

APPROVED FOR RECORD

THIS IS TO CERTIFY THAT THE ABOVE PLAT HAS BEEN EXAMINED, ACCEPTED AND APPROVED BY THE CITY OF JACKSONVILLE, DUVAL COUNTY, FLORIDA, PURSUANT TO CHAPTER NO. 654, ORDINANCE CODE. THIS 17TH DAY OF JUNE A.D., 2006.

A. R. Mosley
ALAN R. MOSLEY, P.E.
DIRECTOR OF PUBLIC WORKS

CLERK'S CERTIFICATE 2006211319

THIS IS TO CERTIFY THAT THIS PLAT HAS BEEN APPROVED BY THE CITY OF JACKSONVILLE, FLORIDA AND SUBMITTED TO ME FOR THE RECORDING, AND IS RECORDED IN PLAT BOOK 61 PAGES 145-150 OF THE CURRENT PUBLIC RECORDS OF DUVAL COUNTY, FLORIDA. THIS 17 DAY OF JUNE A.D., 2006.

J. M. Fuller
JIM FULLER, CLERK OF THE CIRCUIT COURT

N. Marshall
DEPUTY CLERK

PLAT CONFORMITY REVIEW

THIS PLAT HAS BEEN REVIEWED AND FOUND IN COMPLIANCE WITH PART I, CHAPTER 171, FLORIDA STATUTES, THIS 15 DAY OF MAY A.D., 2006.

M. Monroe Hazen
M. MONROE HAZEN
PROFESSIONAL LAND SURVEYOR NUMBER 3348

SURVEYOR'S CERTIFICATE

THIS IS TO CERTIFY THAT THIS PLAT IS A TRUE AND CORRECT REPRESENTATION OF THE LANDS SURVEYED, PLATTED AND DESCRIBED IN THE CAPTION THAT THE SURVEY WAS MADE UNDER THE UNDERSIGNED'S RESPONSIBLE DIRECTION AND SUPERVISION, THAT THE SURVEY DATA COMPLIES WITH ALL THE REQUIREMENTS OF FLORIDA STATUTE 171, THAT PERMANENT REFERENCE MONUMENTS (PRM), PERMANENT CONTROL POINTS (PCP), AND LOT CORNERS HAVE BEEN OR WILL BE MONUMENTED IN ACCORDANCE WITH CHAPTER 171.041, FLORIDA STATUTES, CHAPTER 61G1-6.003, FLORIDA ADMINISTRATIVE CODE, AND SECTION 65.110, ORDINANCE CODE OF THE CITY OF JACKSONVILLE, FLORIDA. NO RIGHTS OF WAY SHOWN ON THE PLAT OF JACKSONVILLE HEIGHTS, AS RECORDED IN PLAT BOOK 5, PAGE 93 OF THE CURRENT PUBLIC RECORDS OF DUVAL COUNTY, FLORIDA, ARE CONTAINED IN THE LANDS BEING PLATTED HEREIN KNOWN AS GLENDAS MEADOW UNIT ONE.

CERTIFIED THIS 17TH DAY OF April, A.D., 2006.

George S. Ward
GEORGE S. WARD
PROFESSIONAL LAND SURVEYOR NO. 5155
5847 LUELLA STREET
JACKSONVILLE, FLORIDA 32207

GENERAL NOTES

1. BASIS OF BEARING: STATE PLANE CO-ORDINATES SHOWN HEREON ARE BASED ON JEA CONTROL. STATION NAME USED FOR THIS SURVEY ARE: JEA-0646 AND JEA-0641. CO-ORDINATES SHOWN ARE BASED ON NAD 83/90 STATE PLANE, FLORIDA EAST ZONE (ZONE 90) IN U.S. FEET.
2. THE EASEMENTS SHOWN HEREON AND DESIGNATED AS UNOBSTRUCTED EASEMENTS SHALL REMAIN TOTALLY UNOBSTRUCTED BY ANY PERMANENT IMPROVEMENTS WHICH MAY IMPEDE THE USE OF SAID EASEMENT BY THE CITY OF JACKSONVILLE. THE CONSTRUCTION OF DRIVENWAYS AND THE INSTALLATION OF FENCES, HEDGES AND LANDSCAPING IS PERMISSIBLE BUT SUBJECT TO REMOVAL BY THE CITY AT THE EXPENSE OF EACH LOT OWNER FOR THE REMOVAL AND/OR REPLACEMENT OF SUCH ITEMS.
3. THE EASEMENTS SHOWN HEREON AND DESIGNATED AS UNOBSTRUCTED ACCESS EASEMENTS SHALL REMAIN TOTALLY UNOBSTRUCTED BY ANY IMPROVEMENTS THAT MAY IMPEDE THE USE AND ACCESS OF SAID EASEMENTS BY THE CITY OF JACKSONVILLE.
4. EASEMENTS SHOWN HEREON ARE FOR DRAINAGE, UTILITIES AND SENERS, UNLESS OTHERWISE NOTED.
5. ALL DRAINAGE EASEMENTS ARE UNOBSTRUCTED UNLESS OTHERWISE NOTED.
6. THE TABULATED LINE AND CURVE TABLES SHOWN ON EACH SHEET ARE APPLICABLE ONLY TO THE LINES AND CURVES THAT APPEAR ON THAT SHEET.
7. ALL PLATTED UTILITY EASEMENTS SHALL ALSO BE EASEMENTS FOR THE CONSTRUCTION, INSTALLATION, MAINTENANCE, AND OPERATION OF CABLE TELEVISION SERVICES, PROVIDED HOWEVER, NO SUCH CONSTRUCTION, INSTALLATION, MAINTENANCE, AND OPERATION OF CABLE TELEVISION SERVICES SHALL INTERFERE WITH THE FACILITIES AND SERVICES OF AN ELECTRIC, TELEPHONE, GAS, OR OTHER PUBLIC UTILITY.
8. NOTICE: THIS PLAT, AS RECORDED IN ITS GRAPHIC FORM, IS THE OFFICIAL DEPICTION OF THE SUBDIVIDED LANDS DESCRIBED HEREIN AND WILL, IN NO CIRCUMSTANCES BE SUPERANDED IN AUTHORITY BY ANY OTHER GRAPHIC OR DIGITAL FORM OF THE PLAT, WHETHER GRAPHIC OR DIGITAL. THERE MAY BE ADDITIONAL RESTRICTIONS NOT RECORDED ON THIS PLAT THAT MAY BE FOUND IN THE PUBLIC RECORDS OF DUVAL COUNTY, FLORIDA.
9. CERTAIN EASEMENTS ARE RESERVED FOR JEA FOR USE IN CONJUNCTION WITH THE UNDERGROUND DISTRIBUTION SYSTEM.
10. "JEA E.E." DENOTES JEA EQUIPMENT EASEMENT. THESE EASEMENTS SHALL REMAIN TOTALLY UNOBSTRUCTED BY ANY IMPROVEMENTS THAT MAY IMPEDE THE USE AND ACCESS OF SAID EASEMENT BY JEA.
11. "JEA E" DENOTES JEA EASEMENT. JEA WILL ALLOW CERTAIN NON-PERMANENT IMPROVEMENTS WHICH DO NOT IMPEDE THE USE OF SAID EASEMENTS BY JEA. THE INSTALLATION OF FENCES, HEDGES, AND LANDSCAPING IS PERMISSIBLE BUT SUBJECT TO REMOVAL BY JEA AT THE EXPENSE OF EACH LOT OWNER FOR THE REMOVAL AND FOR REPLACEMENT OF SUCH ITEMS.
12. (100.00') DENOTES DISTANCE TO EASEMENTS OR UPLAND BUFFERS.
13. BY GRAPHIC PLOTTING ONLY, THE PROPERTY SHOWN HEREON LIES WITHIN ZONE "X" (UNSHADED), AS SHOWN ON THE FEDERAL EMERGENCY MANAGEMENT AGENCY (F.E.M.A.), NATIONAL FLOOD INSURANCE PROGRAM, FLOOD INSURANCE RATE MAP (F.I.R.M.) COMMUNITY PANEL NUMBER: 120071 - 0150 E, MAP REVISED DATE: AUGUST 15, 1984.

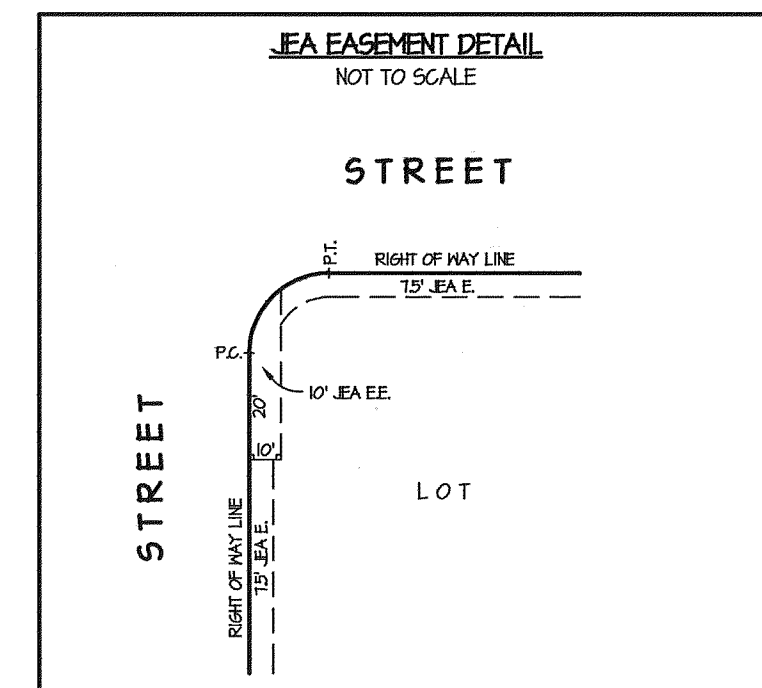
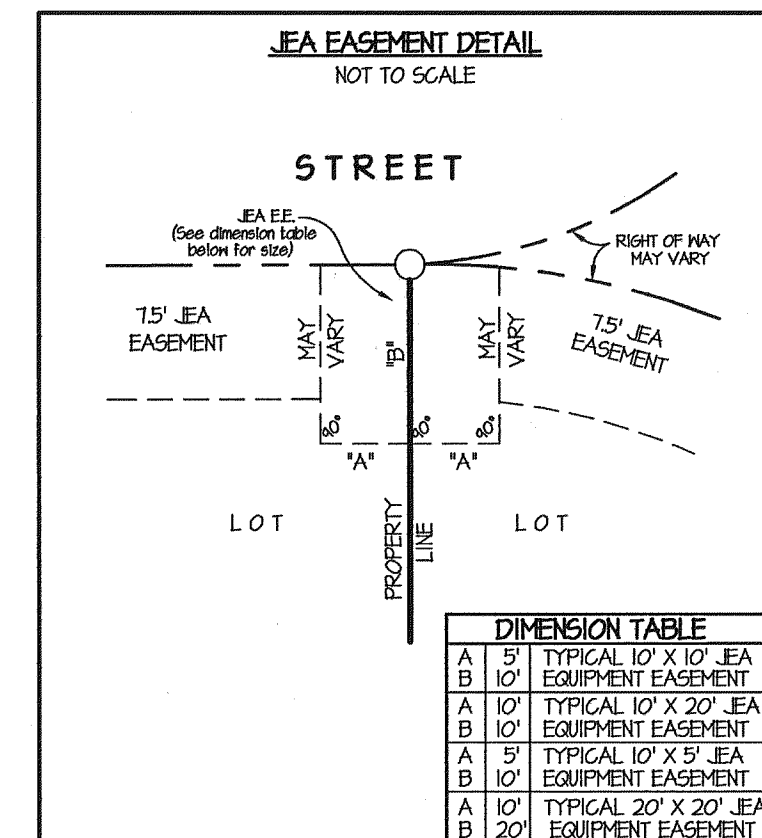
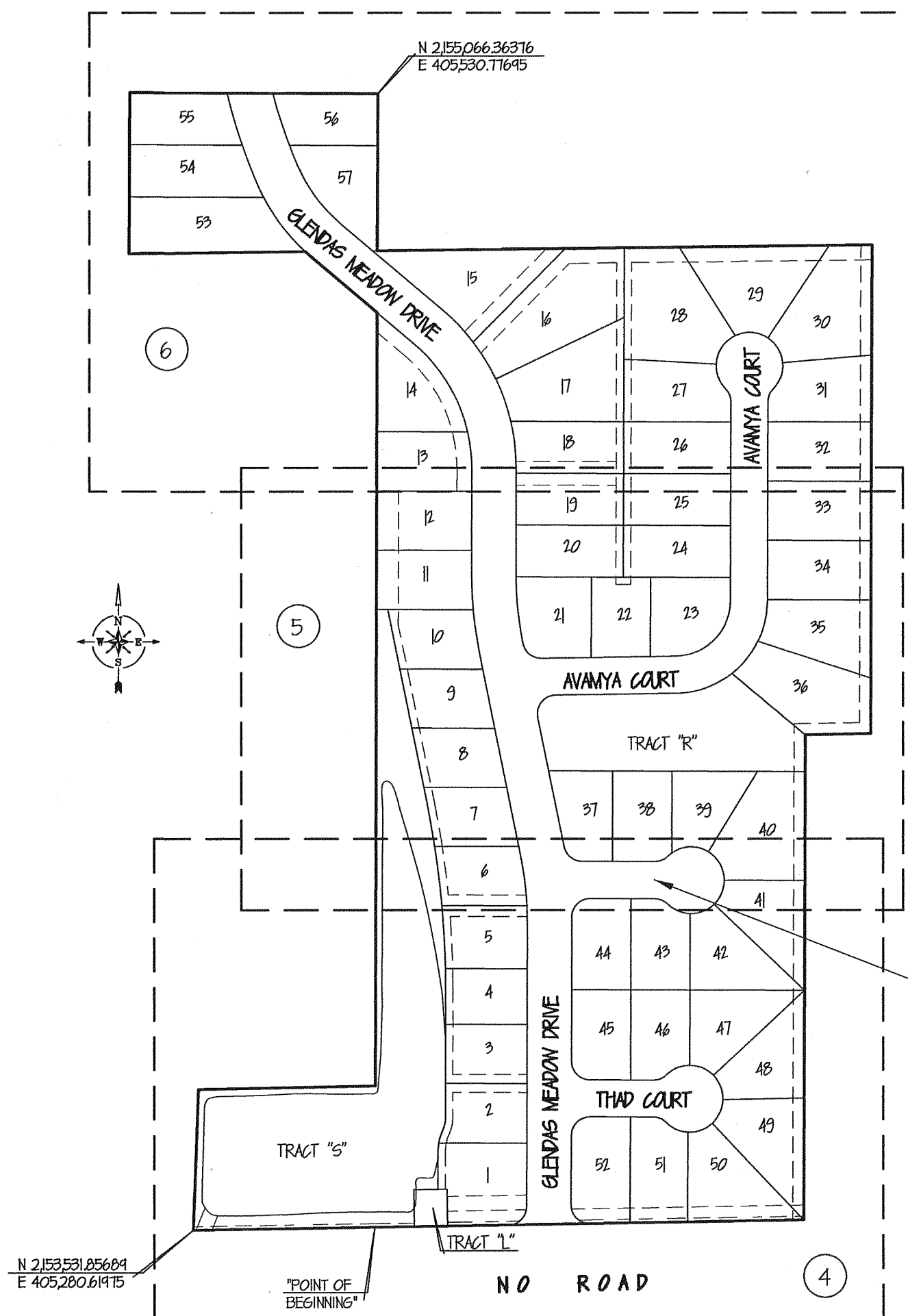

LEGEND

- ESMT. EASEMENT
- V.N.B. VEGETATED NATURAL BUFFER
- P.G. PAGE
- (OA) OVERALL
- P.C. POINT OF CURVATURE
- P.T. POINT OF TANGENCY
- P.R.C. POINT OF REVERSE CURVE
- R.P. RADIUS POINT
- P.I. POINT OF INTERSECTION
- P.C.C. POINT OF COMPOUND CURVE
- R. RADIUS
- L. ARC LENGTH
- CH. CHORD DISTANCE
- C4. TABULATED CURVE DATA
- REF. MON. REFERENCE MONUMENT
- R/W. RIGHT OF WAY
- T.O.B. TOP OF BANK
- DENOTES PERMANENT REFERENCE MONUMENT SET (L.B. NO. 6661)
- DENOTES PERMANENT CONTROL POINT SET (L.B. NO. 6661)
- STREET NAME CHANGE

PREPARED BY:
A & J LAND SURVEYORS, INC.
PROFESSIONAL LAND SURVEYORS
5847 LUELLA STREET
JACKSONVILLE, FLORIDA 32207
FAX (321) 346-1736
PHONE (321) 346-1733 L.B. NO. 6661

GLENDAS MEADOW UNIT ONE

BEING A REPLAT OF A PORTION OF LOTS 20 AND 25, LAMBING ROAD FARMS, AS RECORDED IN PLAT BOOK 24, PAGE 46 OF THE CURRENT PUBLIC RECORDS OF DUVAL COUNTY, FLORIDA, TOGETHER WITH ALL OF TRACT 13, AND A PORTION OF TRACTS 5 AND 14, ALL LYING IN BLOCK 2, SECTION 10, TOWNSHIP 3 SOUTH, RANGE 25 EAST, JACKSONVILLE HEIGHTS, AS RECORDED IN PLAT BOOK 5, PAGE 93 OF THE CURRENT PUBLIC RECORDS OF THE CITY OF JACKSONVILLE, DUVAL COUNTY, FLORIDA.

PLAT BOOK 61 PAGE 147
SHEET 3 OF 6 SHEETS

GEORGE BRADLEY VANDEMAN, AN INDIVIDUAL
(AS TO OWNER OF LOT 7, GLENDAS MEADOW UNIT ONE)

WITNESS: [Signature]
Aaron Hornes
TYPE OR PRINT NAME

WITNESS: [Signature]
Ched L Williams
TYPE OR PRINT NAME

BY: [Signature]
GEORGE BRADLEY VANDEMAN, AN INDIVIDUAL, AS TO OWNER OF LOT 7, GLENDAS MEADOW UNIT ONE

SHELLI KOZACHENKO, A MARRIED WOMAN
(AS TO OWNER OF LOT 5, GLENDAS MEADOW UNIT ONE)

WITNESS: [Signature]
R Anthony Cutanese Jr.
TYPE OR PRINT NAME

WITNESS: [Signature]
Jeff Ferguson
TYPE OR PRINT NAME

BY: [Signature]
SHELLI KOZACHENKO, A MARRIED WOMAN, AS TO OWNER OF LOT 5, GLENDAS MEADOW UNIT ONE

FIRST HORIZON HOME LOAN CORPORATION
(AS MORTGAGE HOLDER TO LOT 1)

WITNESS: [Signature]
Karen L Osborne
TYPE OR PRINT NAME

WITNESS: [Signature]
Melinda
TYPE OR PRINT NAME

WITNESS: [Signature]
MARY THOMAS
TYPE OR PRINT NAME

BY: [Signature]
JAMES J. O'CONNOR, JR., VICE PRESIDENT OF FIRST HORIZON HOME LOAN CORPORATION

CALIFORNIA
STATE OF ~~FLORIDA~~ COUNTY OF ~~DUVAL~~ LOS ANGELES

THE FOREGOING INSTRUMENT AS ACKNOWLEDGED BEFORE ME THIS 20th DAY OF April, A.D., 2006 BY GEORGE BRADLEY VANDEMAN, AN INDIVIDUAL, WHO EXECUTED THE FOREGOING INSTRUMENT AND ACKNOWLEDGED THE EXECUTION THEREOF TO THEIR OWN FREE ACT AND DEED, WHO IS PERSONALLY KNOWN TO ME AND NO OATH WAS TAKEN.

[Signature]
NOTARY PUBLIC, STATE OF ~~FLORIDA~~ CALIFORNIA

Gavri Bouzaglou
TYPE OR PRINT NAME

MY COMMISSION EXPIRES: DEC. 10, 2009.

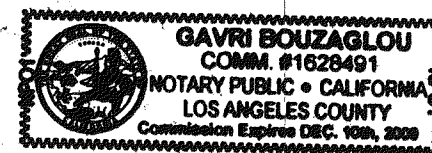

STATE OF FLORIDA, COUNTY OF DUVAL

THE FOREGOING INSTRUMENT AS ACKNOWLEDGED BEFORE ME THIS 27 DAY OF April, A.D., 2006 BY SHELLI KOZACHENKO, A MARRIED WOMAN, WHO EXECUTED THE FOREGOING INSTRUMENT AND ACKNOWLEDGED THE EXECUTION THEREOF TO THEIR OWN FREE ACT AND DEED, WHO IS PERSONALLY KNOWN TO ME AND NO OATH WAS TAKEN.

[Signature]
NOTARY PUBLIC, STATE OF FLORIDA

Terry L Martini
TYPE OR PRINT NAME

MY COMMISSION EXPIRES: _____

TERRY L. MARTINI
Notary Public, State of Florida
My comm. exp. Aug. 30, 2008
Comm. No. DD 351270

STATE OF FLORIDA, COUNTY OF DUVAL

THE FOREGOING INSTRUMENT AS ACKNOWLEDGED BEFORE ME THIS 27 DAY OF April, A.D., 2006 BY JAMES J. O'CONNOR, JR., VICE PRESIDENT OF FIRST HORIZON HOME LOAN CORPORATION, ON BEHALF OF FIRST HORIZON HOME LOAN CORPORATION, WHO IS PERSONALLY KNOWN TO ME AND NO OATH WAS TAKEN.

[Signature]
NOTARY PUBLIC, STATE OF FLORIDA

Terry L. Martini
TYPE OR PRINT NAME

MY COMMISSION EXPIRES: _____

TERRY L. MARTINI
Notary Public, State of Florida
My comm. exp. Aug. 30, 2008
Comm. No. DD 351270

JUDY E. VANDEMAN, AN INDIVIDUAL
(AS TO OWNER OF LOT 2, GLENDAS MEADOW UNIT ONE)

WITNESS: [Signature]
R Anthony Cutanese Jr.
TYPE OR PRINT NAME

WITNESS: [Signature]
Jeff Ferguson
TYPE OR PRINT NAME

BY: [Signature]
JUDY E. VANDEMAN, AN INDIVIDUAL, AS TO OWNER OF LOT 2, GLENDAS MEADOW UNIT ONE

DUANE KOZACHENKO, A MARRIED MAN
(AS TO OWNER OF LOT 5, GLENDAS MEADOW UNIT ONE)

WITNESS: [Signature]
R Anthony Cutanese Jr.
TYPE OR PRINT NAME

WITNESS: [Signature]
Jeff Ferguson
TYPE OR PRINT NAME

BY: [Signature]
DUANE KOZACHENKO, A MARRIED MAN, AS TO OWNER OF LOT 5, GLENDAS MEADOW UNIT ONE

R-G CROWN BANK
(AS MORTGAGE HOLDER TO LOTS 2 AND 5)

WITNESS: [Signature]
Annette Floyd
TYPE OR PRINT NAME

WITNESS: [Signature]
Annette Floyd
TYPE OR PRINT NAME

WITNESS: [Signature]
Amy Shannon
TYPE OR PRINT NAME

WITNESS: [Signature]
Amy Shannon
TYPE OR PRINT NAME

BY: [Signature]
AUTUMN KIRCHER, VICE PRESIDENT OF R-G CROWN BANK

STATE OF FLORIDA, COUNTY OF DUVAL

THE FOREGOING INSTRUMENT AS ACKNOWLEDGED BEFORE ME THIS 26 DAY OF April, A.D., 2006 BY JUDY E. VANDEMAN, AN INDIVIDUAL, WHO EXECUTED THE FOREGOING INSTRUMENT AND ACKNOWLEDGED THE EXECUTION THEREOF TO THEIR OWN FREE ACT AND DEED, WHO IS PERSONALLY KNOWN TO ME AND NO OATH WAS TAKEN.

[Signature]
NOTARY PUBLIC, STATE OF FLORIDA

Terry L. Martini
TYPE OR PRINT NAME

MY COMMISSION EXPIRES: _____

TERRY L. MARTINI
Notary Public, State of Florida
My comm. exp. Aug. 30, 2008
Comm. No. DD 351270

STATE OF FLORIDA, COUNTY OF DUVAL

THE FOREGOING INSTRUMENT AS ACKNOWLEDGED BEFORE ME THIS 27 DAY OF April, A.D., 2006 BY DUANE KOZACHENKO, A MARRIED MAN, WHO EXECUTED THE FOREGOING INSTRUMENT AND ACKNOWLEDGED THE EXECUTION THEREOF TO THEIR OWN FREE ACT AND DEED, WHO IS PERSONALLY KNOWN TO ME AND NO OATH WAS TAKEN.

[Signature]
NOTARY PUBLIC, STATE OF FLORIDA

Terry L. Martini
TYPE OR PRINT NAME

MY COMMISSION EXPIRES: _____

TERRY L. MARTINI
Notary Public, State of Florida
My comm. exp. Aug. 30, 2008
Comm. No. DD 351270

STATE OF FLORIDA, COUNTY OF ~~DUVAL~~ Orange

THE FOREGOING INSTRUMENT AS ACKNOWLEDGED BEFORE ME THIS 27 DAY OF April, A.D., 2006 BY AUTUMN KIRCHER, VICE PRESIDENT OF R-G CROWN BANK, ON BEHALF OF R-G CROWN BANK, WHO IS PERSONALLY KNOWN TO ME AND NO OATH WAS TAKEN.

[Signature]
NOTARY PUBLIC, STATE OF FLORIDA

Pamela C. Bragg
TYPE OR PRINT NAME

MY COMMISSION EXPIRES: 6-27-07

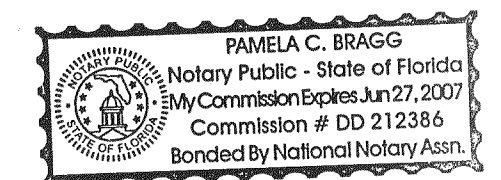

PREPARED BY:
A & J LAND SURVEYORS, INC.
PROFESSIONAL LAND SURVEYORS
5847 LUELLA STREET
JACKSONVILLE, FLORIDA 32207
FAX (904) 246-1736
PHONE (904) 246-1733 L.P. NO. 6441

GLENDAS MEADOW UNIT ONE

BEING A REPLAT OF A PORTION OF LOTS 20 AND 25, LAMBING ROAD FARMS, AS RECORDED IN PLAT BOOK 24, PAGE 46 OF THE CURRENT PUBLIC RECORDS OF DUVAL COUNTY, FLORIDA, TOGETHER WITH ALL OF TRACT 13, AND A PORTION OF TRACTS 5 AND 14, ALL LYING IN BLOCK 2, SECTION 10, TOWNSHIP 3 SOUTH, RANGE 25 EAST, JACKSONVILLE HEIGHTS, AS RECORDED IN PLAT BOOK 5, PAGE 93 OF THE CURRENT PUBLIC RECORDS OF THE CITY OF JACKSONVILLE, FLORIDA.

SEE SHEET 2 FOR GENERAL NOTES

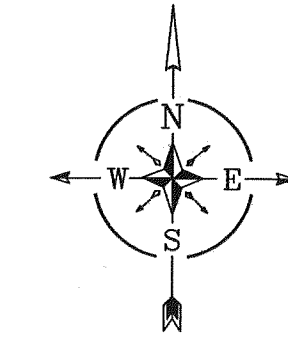
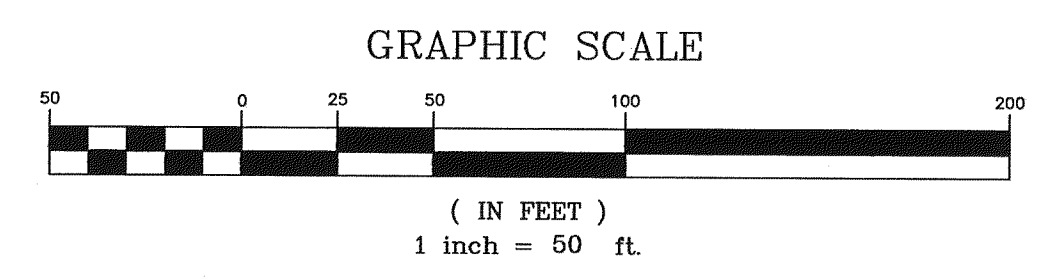

CURVE TABLE				
CURVE	RADIUS	LENGTH	CHORD	DELTA
C1	500.00'	100.88'	100.71'	N 05°36'05" W 11°33'35"
C2	500.00'	61.47'	61.43'	N 03°20'31" W 07°02'38"
C3	500.00'	34.41'	34.40'	N 04°07'24" W 04°30'51"
C4	25.00'	34.77'	35.71'	S 45°23'28" E 91°08'21"
C10	25.00'	38.77'	35.00'	N 44°36'32" E 88°51'34"
C11	25.00'	34.27'	35.36'	N 45°10'43" E 90°00'00"
C12	25.00'	14.38'	18.40'	S 67°36'50" E 44°24'55"
C13	45.00'	32.60'	31.84'	S 66°04'31" E 41°30'17"
C14	45.00'	35.45'	35.00'	N 70°12'14" E 45°46'15"
C15	45.00'	35.45'	35.00'	N 24°25'54" E 45°46'15"
C16	45.00'	35.45'	35.00'	N 21°20'16" W 45°46'15"
C17	45.00'	35.45'	35.00'	N 67°06'30" W 45°46'15"
C18	45.00'	34.75'	33.84'	S 67°59'05" W 44°14'35"
C19	25.00'	14.38'	18.40'	S 67°59'05" W 44°24'55"
C20	25.00'	34.27'	35.36'	N 44°41'17" W 90°00'00"
C21	530.00'	10.81'	10.91'	N 00°24'20" W 01°10'06"
C22	25.00'	34.18'	35.71'	N 44°35'40" E 91°10'06"
C23	25.00'	14.38'	18.40'	S 67°36'50" E 44°24'55"
C24	45.00'	33.74'	32.45'	S 66°53'07" E 42°57'24"
C25	45.00'	35.91'	35.02'	N 68°44'18" E 45°47'41"
C26	45.00'	35.45'	35.00'	N 22°51'20" E 45°46'15"
C62	410.00'	60.60'	68.54'	S 07°12'01" E 08°21'44"
C63	410.00'	26.23'	26.23'	S 01°25'13" E 03°11'51"
C64	1250.00'	57.42'	57.41'	S 10°03'14" E 02°34'17"
C65	1250.00'	80.62'	80.61'	S 06°52'44" E 03°41'44"
C66	1250.00'	85.15'	85.14'	S 03°04'46" E 03°54'11"
C67	1250.00'	26.21'	26.21'	N 00°31'38" W 01°12'05"
C68	35.00'	15.74'	15.65'	S 13°00'17" W 25°50'31"
C69	65.00'	18.18'	18.12'	S 17°54'53" W 16°01'14"
C70	65.00'	11.14'	11.13'	S 04°54'38" W 04°44'12"

LINE TABLE		
LINE	DIRECTION	DISTANCE
L2	N 00°51'38" W	50.00'
L3	N 84°02'22" E	45.00'
L4	S 00°51'38" E	50.00'

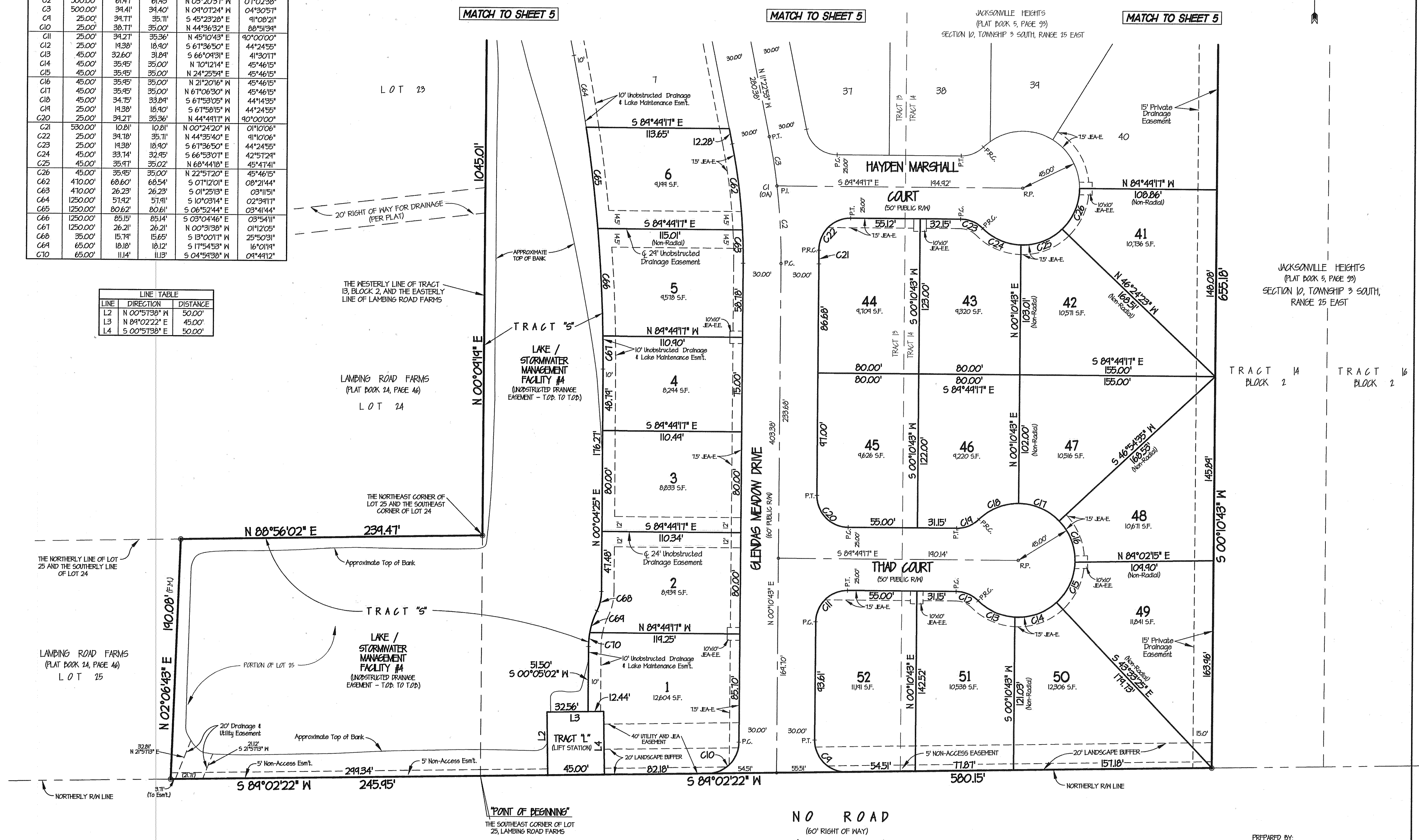

NO ROAD
(60' RIGHT OF WAY)
(ELM STREET BY PLAT)

PREPARED BY:
A & J LAND SURVEYORS, INC.
PROFESSIONAL LAND SURVEYORS
5847 LUELLA STREET
JACKSONVILLE, FLORIDA 32207
FAX (904) 246-1736
PHONE (904) 246-1733 L.D. NO. 6641

GLENDA'S MEADOW UNIT ONE

BEING A REPLAT OF A PORTION OF LOTS 20 AND 25, LAMBING ROAD FARMS, AS RECORDED IN PLAT BOOK 24, PAGE 46 OF THE CURRENT PUBLIC RECORDS OF DUVAL COUNTY, FLORIDA, TOGETHER WITH ALL OF TRACT 13, AND A PORTION OF TRACTS 5 AND 14, ALL LYING IN BLOCK 2, SECTION 10, TOWNSHIP 3 SOUTH, RANGE 25 EAST, JACKSONVILLE HEIGHTS, AS RECORDED IN PLAT BOOK 5, PAGE 93 OF THE CURRENT PUBLIC RECORDS OF THE CITY OF JACKSONVILLE, DUVAL COUNTY, FLORIDA.

SEE SHEET 2 FOR GENERAL NOTES

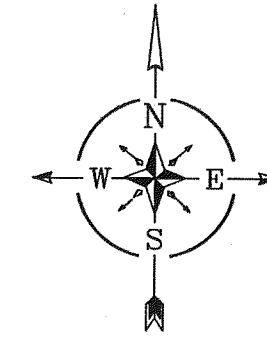
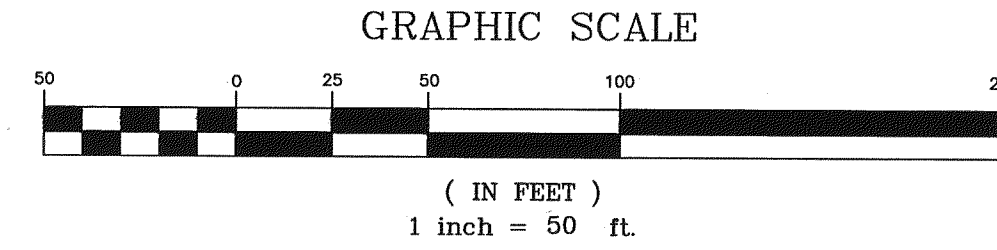

CURVE	RADIUS	LENGTH	CHORD	BEARING	DELTA
C1	500.00'	100.88'	100.71'	N 05°36'05" W	11°33'35"
C2	500.00'	61.47'	61.43'	N 03°20'31" W	07°02'38"
C3	500.00'	34.41'	34.40'	N 04°07'24" W	04°30'51"
C4	100.00'	15.11'	14.03'	N 44°36'56" E	88°52'27"
C5	500.00'	100.05'	94.84'	N 05°38'55" W	11°21'55"
C6	250.00'	211.77'	210.85'	N 24°52'16" W	44°54'36"
C21	45.00'	45.44'	43.88'	N 24°52'16" W	58°21'56"
C28	45.00'	52.55'	44.62'	S 68°06'54" W	66°54'46"
C24	45.00'	6.99'	6.98'	S 50°12'34" W	08°53'43"
C30	25.00'	14.38'	18.90'	S 67°58'15" W	44°24'55"
C31	25.00'	34.23'	31.62'	N 50°36'05" W	78°26'25"
C32	25.00'	43.82'	38.42'	N 38°50'04" E	100°26'03"
C33	125.00'	80.86'	74.46'	N 10°31'13" E	37°03'54"
C34	125.00'	56.55'	56.07'	N 34°01'38" E	25°55'16"
C35	125.00'	56.48'	56.00'	N 13°01'21" E	25°53'11"
C43	15.00'	116.34'	105.02'	S 44°36'56" W	88°52'27"
C44	25.00'	34.12'	32.00'	N 51°04'45" W	71°34'10"
C45	410.00'	90.33'	90.14'	N 05°52'14" W	11°00'42"
C46	410.00'	3.64'	3.64'	N 00°08'28" E	00°27'00"
C60	530.00'	58.00'	48.04'	S 02°30'50" E	05°11'43"
C61	530.00'	58.00'	57.47'	S 08°14'41" E	06°16'12"
C64	1250.00'	57.42'	57.14'	S 10°03'14" E	02°34'11"

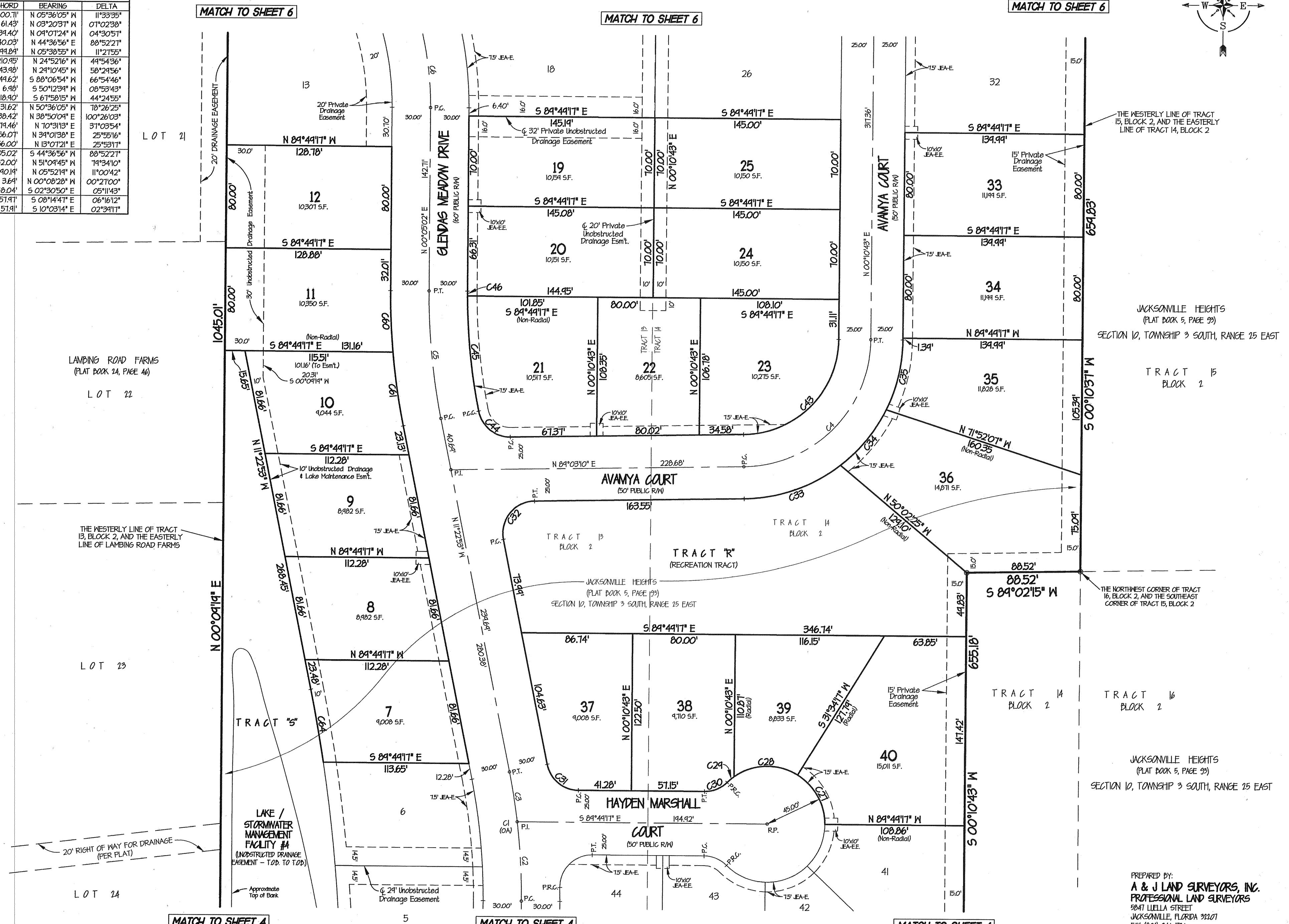

JACKSONVILLE HEIGHTS
(PLAT BOOK 5, PAGE 93)
SECTION 10, TOWNSHIP 3 SOUTH, RANGE 25 EAST

TRACT 15
BLOCK 2

THE NORTHWEST CORNER OF TRACT 16, BLOCK 2, AND THE SOUTHEAST CORNER OF TRACT 15, BLOCK 2

JACKSONVILLE HEIGHTS
(PLAT BOOK 5, PAGE 93)
SECTION 10, TOWNSHIP 3 SOUTH, RANGE 25 EAST

PREPARED BY:
A & J LAND SURVEYORS, INC.
PROFESSIONAL LAND SURVEYORS
5847 WUELLA STREET
JACKSONVILLE, FLORIDA 32207
FAX (904) 346-1784
PHONE (904) 346-1783
L.D. NO. 6661

GLENDA'S MEADOW UNIT ONE

BEING A REPLAT OF A PORTION OF LOTS 20 AND 25, LAMBING ROAD FARMS, AS RECORDED IN PLAT BOOK 24, PAGE 46 OF THE CURRENT PUBLIC RECORDS OF DUVAL COUNTY, FLORIDA, TOGETHER WITH ALL OF TRACT 13, AND A PORTION OF TRACTS 5 AND 14, ALL LYING IN BLOCK 2, SECTION 10, TOWNSHIP 3 SOUTH, RANGE 25 EAST, JACKSONVILLE HEIGHTS, AS RECORDED IN PLAT BOOK 5, PAGE 93 OF THE CURRENT PUBLIC RECORDS OF THE CITY OF JACKSONVILLE, DUVAL COUNTY, FLORIDA.

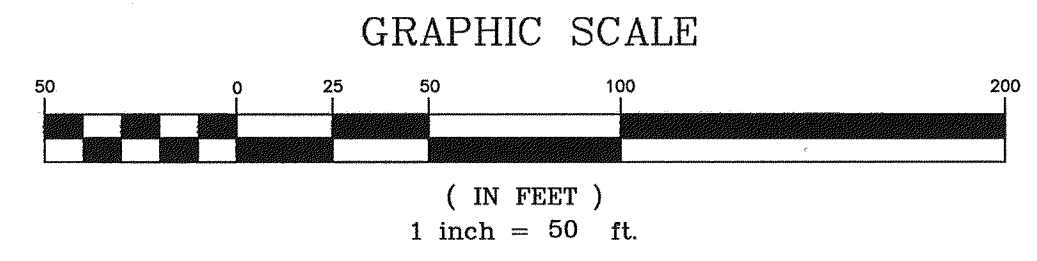

SEE SHEET 2 FOR GENERAL NOTES

CURVE TABLE					
CURVE	RADIUS	LENGTH	CHORD	BEARING	DELTA
C6	250.00'	217.11'	210.95'	N 24°52'16" W	44°54'36"
C7	250.00'	117.24'	116.17'	N 36°23'30" W	26°52'08"
C8	731.90'	112.04'	111.48'	N 18°34'10" W	08°46'30"
C36	25.00'	14.38'	14.40'	N 22°23'10" E	44°24'55"
C37	45.00'	38.41'	37.71'	N 14°44'24" E	44°32'28"
C38	45.00'	40.42'	34.08'	N 30°40'52" W	51°28'03"
C39	45.00'	45.48'	44.01'	N 85°41'11" W	58°32'48"
C40	45.00'	48.68'	46.34'	S 34°02'45" W	61°54'04"
C41	45.00'	31.14'	36.10'	S 20°35'31" E	47°11'23"
C42	25.00'	14.38'	14.40'	S 22°01'45" E	44°24'55"
C43	280.00'	64.11'	64.03'	N 06°28'55" W	13°07'54"
C48	280.00'	61.23'	61.11'	N 14°18'46" W	12°31'46"
C49	280.00'	58.51'	58.46'	N 31°54'11" W	11°54'05"
C50	280.00'	54.43'	54.82'	N 43°41'34" W	12°15'50"
C51	220.00'	103.17'	102.23'	N 36°23'30" W	26°52'08"
C52	101.90'	26.11'	26.10'	N 21°53'30" W	02°07'52"
C53	101.90'	13.66'	13.63'	N 11°44'10" W	06°00'41"
C54	161.90'	13.07'	13.04'	S 16°20'54" E	05°24'42"
C55	161.90'	51.33'	51.32'	S 21°01'38" E	03°51'35"
C56	280.00'	24.63'	24.62'	S 25°28'31" E	05°02'22"
C57	280.00'	43.06'	42.63'	S 37°31'05" E	14°02'33"
C58	220.00'	141.40'	134.46'	S 31°20'52" E	36°57'24"
C59	220.00'	44.74'	44.63'	S 06°23'34" E	12°57'12"

LINE TABLE		
LINE	DIRECTION	DISTANCE
L1	S 84°21'56" W	6.06'

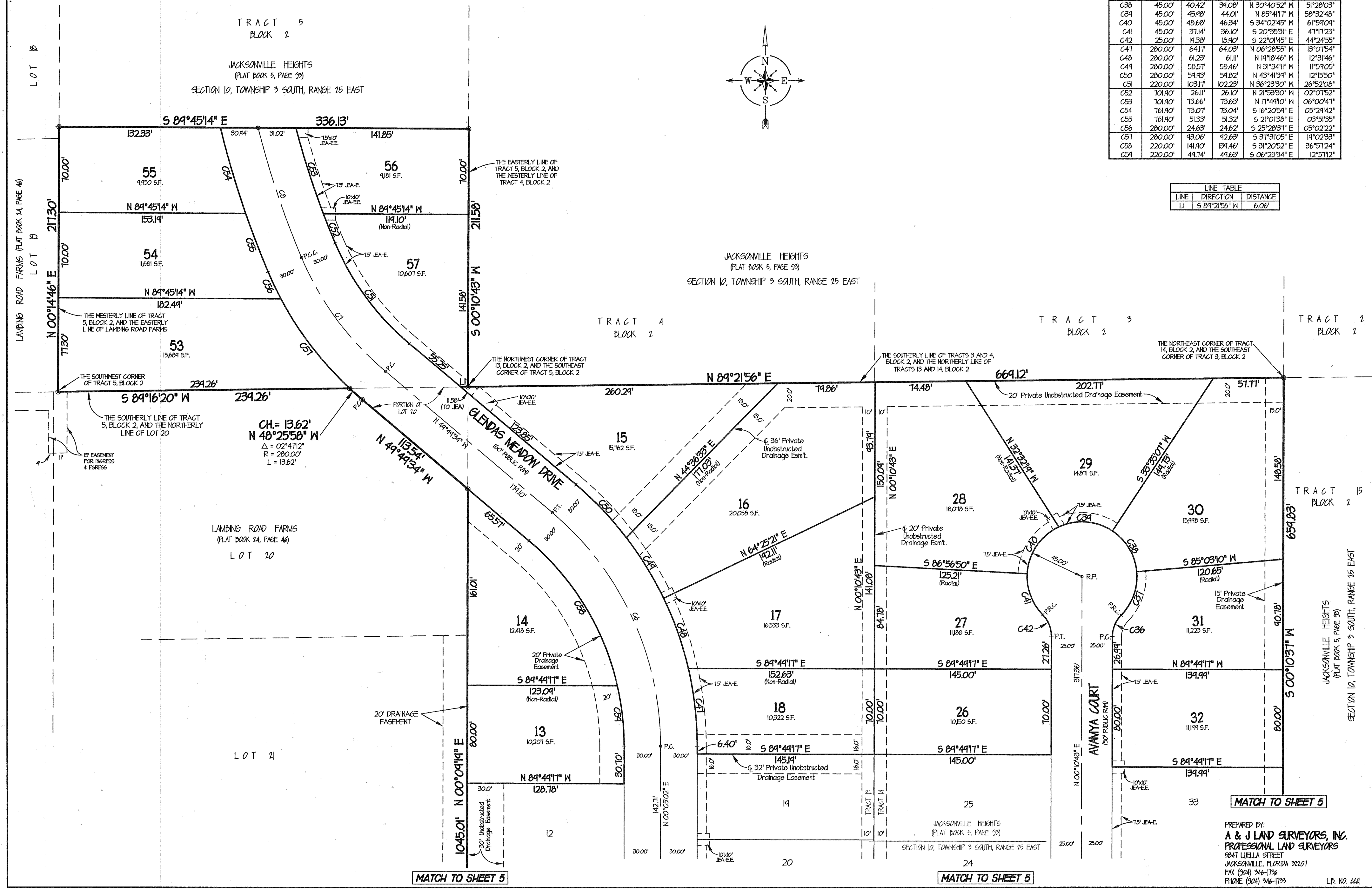

PREPARED BY:
A & J LAND SURVEYORS, INC.
 PROFESSIONAL LAND SURVEYORS
 5847 LUELLA STREET
 JACKSONVILLE, FLORIDA 32217
 FAX (904) 344-1734
 PHONE (904) 344-1733 L.D. NO. 6461