

# Harbor Winds Unit Two

PLAT BOOK **50** PAGE **90**

A Portion of Section 15, Township 2 South, Range 28 East, Duval County, Florida.

TAXES PAID  
THRU 1996  
SEE SHEET 2 FOR GENERAL NOTES & LEGEND

### CAPTION

A portion of Section 15, Township 2 South, Range 28 East, Duval County, Florida, being more particularly described as follows:

BEGIN at the Southwest corner of Lot 261, of Harbor Winds Unit One, as recorded in Plat Book 48, Pages 57, 57A - 57G, inclusive of the Current Public Records of said county; thence Northerly and Westerly, along the Westerly boundary of said Harbor Winds Unit One, run the following eleven (11) courses and distances: COURSE NO. 1: North 00°51'56" West, 100.05 feet; COURSE NO. 2: North 22°29'24" West, 53.79 feet; COURSE NO. 3: North 00°51'56" West, 78.85 feet; COURSE NO. 4: North 09°09'06" West, 153.38 feet; COURSE NO. 5: North 80°50'54" East, 25.00 feet; COURSE NO. 6: North 09°09'06" West, 102.01 feet; COURSE NO. 7: North 24°53'38" West, 55.29 feet; COURSE NO. 8: North 08°36'28" West, 98.79 feet; COURSE NO. 9: North 02°52'56" East, 118.12 feet; COURSE NO. 10: North 14°31'39" East, 50.14 feet; COURSE NO. 11: North 23°57'25" East, 94.50 feet; thence North 62°01'01" West, 166.95 feet, to the point of curvature of a curve to the left; thence Northwesterly along and around the arc of said curve concave Southerly, having a radius of 1,075.00 feet, an arc distance of 541.26 feet, said arc being subtended by a chord bearing and distance of North 76°26'29" West, 535.56 feet, to the point of tangency of said curve; thence South 89°08'04" West, 179.50 feet; thence South 00°51'56" East, 350.00 feet; thence South 07°17'42" West, 50.51 feet; thence South 00°51'56" East, 100.00 feet; thence North 89°08'04" East, 20.92 feet; thence South 00°51'56" East, 550.00 feet; thence South 89°08'04" West, 144.25 feet; thence South 00°51'56" East, 199.91 feet; thence North 89°08'04" East, 40.00 feet; thence South 00°51'56" East, 100.14 feet; to the Northerly right-of-way line of Matthew Ungar Drive (a 100' right-of-way as now established); thence North 89°06'15" East, along lost said line, 1,221.90 feet, to the aforesaid Westerly boundary of Harbor Winds Unit One; thence Northwesterly and Southwesterly, along said Westerly boundary, run the following three (3) courses and distances: COURSE NO. 1: North 00°53'45" West, 198.47 feet; COURSE NO. 2: North 70°48'16" West, 150.00 feet; COURSE NO. 3: South 89°06'15" West, 138.98 feet, to the POINT OF BEGINNING.

Containing 26.74 acres, more or less.

Approved 11/4/96  
Date  
[Signature]  
City Engineer  
for Director of Public Works  
Approved 11-8-96  
Date  
[Signature]  
for General Counsel

CLERK'S CERTIFICATION **96-239932**  
This is to certify that this plat has been approved by the City Council of the City of Jacksonville, Florida, and submitted to me for recording and is recorded in Plat Book **50**, Pages **90-90E** of the Public Records of Duval County, Florida.  
Signed this 12th day of November A.D., 1996  
[Signature] By: G. Kodom  
HENRY COOK Deputy Clerk  
Clerk of Circuit Court

APPROVED FOR THE RECORD  
This is to certify that this plat has been examined, accepted and approved by the City of Jacksonville, Duval County, Florida, pursuant to Chapter 654, Ordinance Code, this 8th day of November A.D., 1996.  
[Signature] 11/08/96  
Director of Public Works Date

NOTARY FOR FIDELITY NATIONAL BANK  
The foregoing instrument was acknowledged before me this 25 day of October 1996, A.D., by Michael W. Levitt, Vice President of Fidelity National Bank, on behalf of the Corporation. He is personally known to me and did not take an oath.

[Signature] Oct 27, 1997  
Notary Public My Commission Expires:  
State of Florida at Large Serial No. CC471739  
Print Name: JEAN A-ROSER

NOTARY HARBOR WINDS, INC.  
The foregoing instrument was acknowledged before me this 23rd day of October 1996, A.D., by J. Daniel Collins, President of Harbor Winds, Inc., a Florida Corporation, on behalf of the Corporation. He is personally known to me and did not take an oath.

[Signature] 4-16-97  
Notary Public My Commission Expires:  
State of Florida at Large Serial No. BEVERLY J. HOLLAND  
Print Name: Beverly J. Holland

### ADOPTION AND DEDICATION

This is to certify that Harbor Winds, Inc., a corporation under the laws of the State of Florida, is the lawful owner of the lands described in the caption hereon known as Harbor Winds Unit Two, having caused the same to be surveyed and subdivided, and that Fidelity National Bank is the holder of mortgage on said lands. This plat being made in accordance with said survey is hereby adopted as a true and correct plat of those lands. All roads, drives, lanes, courts, walkways, easements for drainage, utilities and sewers, and non-access easements, except all private easements and conservation easements which shall remain privately owned and the sole and exclusive property of the owner, its successors and assigns as shown hereon, and except all Jacksonville Electric Authority easements, are hereby irrevocably and without reservation dedicated to the City of Jacksonville, its successors and assigns. The drainage easements over, under, across and through the lakes/stormwater management facilities shown on this plat are hereby irrevocably dedicated to the City of Jacksonville, its successors and assigns, and are subject to the following covenants which shall run with the land:

- (1) The drainage easements hereby dedicated shall permit the City of Jacksonville, its successors and assigns, to discharge into said lakes/stormwater management facilities which these easements traverse, all water which may fall on or come upon all roads, drives, lanes and courts as noted above hereby dedicated, together with all substances or matter which may flow or pass from roads, drives, lanes and courts; from adjacent land or from any other source of public waters into or through said lakes/stormwater management facilities without any liability whatsoever on the part of the City of Jacksonville, its successors and assigns for any damage, injuries or loss to persons or property resulting from the acceptance or use of these drainage easements by the City of Jacksonville, its successors and assigns;
- (2) The lakes and treatment systems shown on this plat are owned in fee simple title by the abutting owner(s), its successors and assigns, and all maintenance and any other matters pertaining to said lakes/stormwater management facilities are the responsibility of the owner, its successor and assigns. The City of Jacksonville by acceptance of this plat assumes no responsibility whatsoever for said lakes and treatment systems.
- (3) The City of Jacksonville, its successors and assigns, shall not be liable nor responsible for the creation, operation, failure or destruction of water level control equipment which may be constructed or installed by the developer or any other person within the area of the lands hereby platted, or of the lakes and treatment systems shown on this plat, but shall have the right to modify the water level including the repair, removal or replacement of the lakes/stormwater management facilities and the control structures to effect adequate drainage.

The Owner, its successors and assigns of the lands described and captioned hereon, shall indemnify the City of Jacksonville and save it harmless from suits, action, damages and liability and expense in connection with loss of life, bodily or personal injury or property damage or any other damaged arising from or out of any occurrence in, upon, at or from the lakes/stormwater management facilities described above, or any part thereof, occasioned wholly or in part by any act or omission of its agent, contractors, employees, servants, licensees or concessionaires within Harbor Winds Unit Two. This indemnification shall run with the land and the successors and assigns of the owner and shall be subject to it.

The undersigned Owner(s) do hereby reserve unto themselves and assigns, an easement for landscaping and construction of signs over all non access easements, and also easement(s) over all the lands designated as private drainage easements shown on this plat, the maintenance responsibilities of which shall be those of the owner, its successors, and assigns.

Those easements designated as 'J.E.A.E.' are hereby irrevocably dedicated to the Jacksonville Electric Authority, its successors and assigns, for its exclusive use in conjunction with its underground electrical system.

Those easements designated as 'J.E.A.E.' are hereby irrevocably dedicated to the Jacksonville Electric Authority, its successors and assigns, for its non-exclusive use in conjunction with its underground electrical system; provided however, that no parallel utilities may be installed within said easements.

In witness thereof, Harbor Winds, Inc., has caused these presents to be signed by its President.  
This 23rd Day of October 1996

HARBOR WINDS, INC.  
Witness: [Signature] [Signature]  
Print Name: Beverly J. Holland J. Daniel Collins  
President

Witness: [Signature]  
Print Name: Jacquelyn Henfelder

FIDELITY NATIONAL BANK  
Witness: [Signature] [Signature]  
Print Name: MARISSA COOK Michael W. Levitt  
Vice President

Witness: [Signature]  
Print Name: Daisy McClellan

### SURVEYOR'S CERTIFICATE

This is to certify that the above plat is a true and correct representation of the lands surveyed, platted and described in the Caption; that the survey was made under the undersigned's responsible direction and supervision, that the survey data complies with all requirements of Florida Statute 177, that the survey and legal description are accurate and permanent reference monuments have been placed and permanent control points will be placed according to the laws of the State of Florida and the current regulations of the City of Jacksonville.

Signed this 28 day of October A.D., 1996  
[Signature]  
Gregory B. Clay  
Registered Land Surveyor No. 3377  
State of Florida

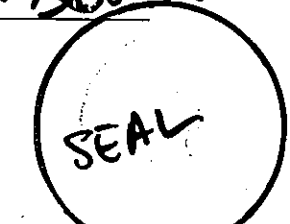
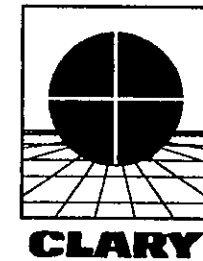
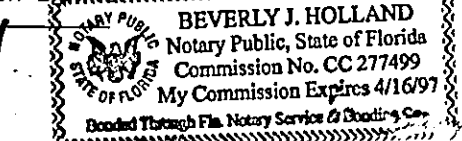
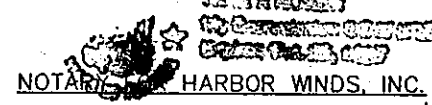
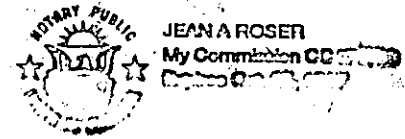
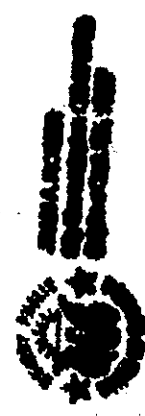

P.S.D. NO. 92-030  
CITY DEVELOPMENT NO. 1005.1

PREPARED BY:  
Clary & Associates, Inc.  
PROFESSIONAL LAND SURVEYORS  
3830 CROWN POINT ROAD  
JACKSONVILLE, FLORIDA 32257  
(904) 260-2703

# Harbor Winds Unit Two

A Portion of Section 15, Township 2 South, Range 28 East,  
Duval County, Florida.

PLAT BOOK **50** PAGE **90A**

SHEET 2 OF 6 SHEETS  
91 LOTS IN THIS UNIT

## Vicinity Map

SCALE: 1" = 2000'

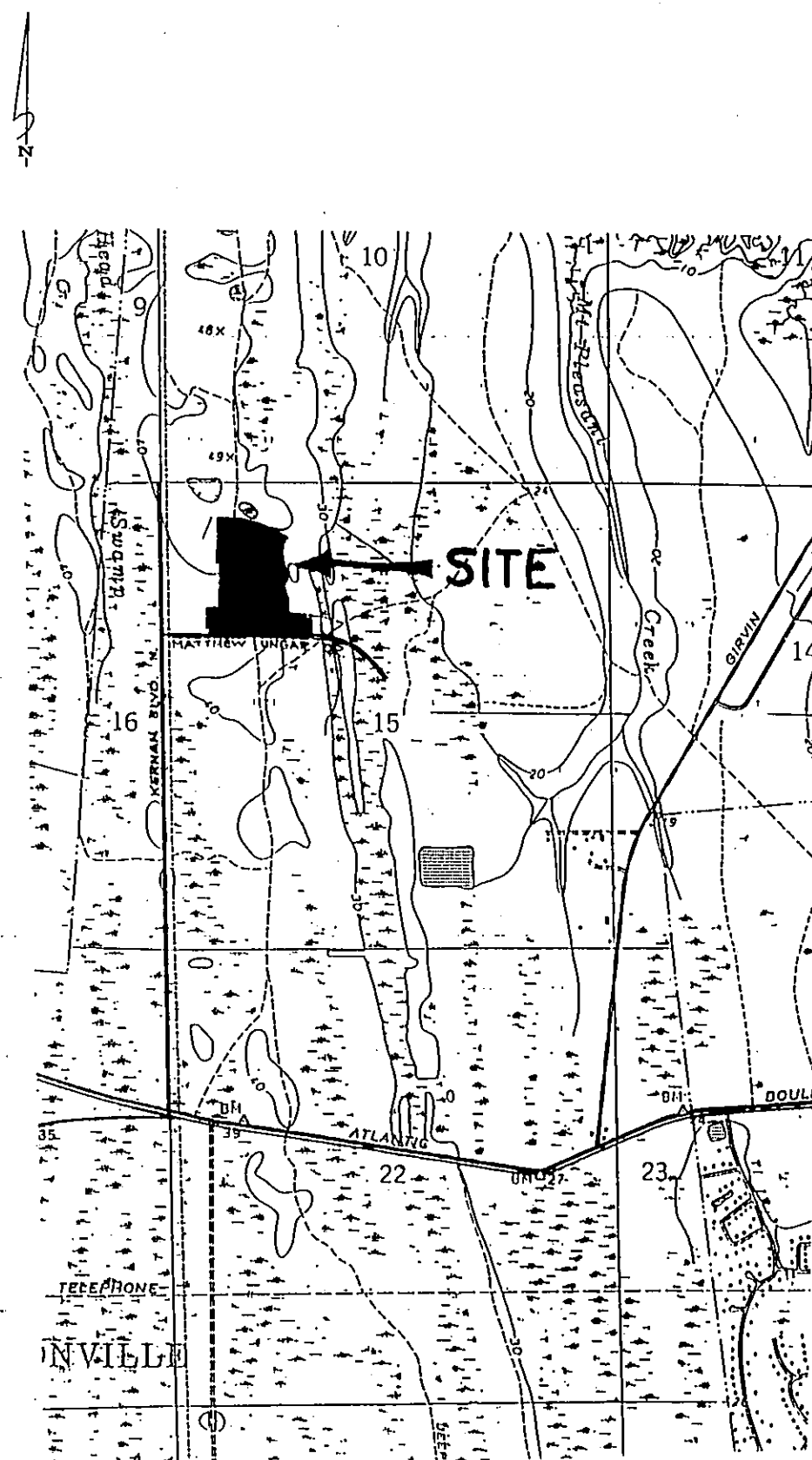

## General Notes

- BEARINGS SHOWN HEREON ARE BASED ON THE NORTHERLY R/W LINE OF MATTHEW UNGAR BOULEVARD AS N 89°06'15" E.
- NOTICE: THERE MAY BE ADDITIONAL RESTRICTIONS THAT ARE NOT RECORDED ON THIS PLAT THAT MAY BE FOUND IN THE PUBLIC RECORDS OF THIS COUNTY. (FLORIDA STATUTE 177.091)
- THE LANDS SHOWN HEREON LIE WITHIN FLOOD ZONE "X", AS SHOWN ON FLOOD INSURANCE RATE MAP COMMUNITY NO. 120077, PANEL NO. 0233E, DATED AUGUST 15, 1989. HOWEVER, THE FLOOD INSURANCE RATE MAPS ARE SUBJECT TO CHANGE.
- BEARINGS AND DISTANCES SHOWN ON CURVES REFER TO CHORD BEARINGS AND DISTANCES.
- THE LAKES SHOWN HEREON DO NOT REPRESENT AN 'AS-BUILT' CONDITION. THEY ARE BASED ON THE ENGINEERING PLANS FOR THIS PLAT AND ARE FOR PICTORIAL PURPOSES ONLY.
- THE TABULATED CURVE TABLE(S) SHOWN ON EACH SHEET IS APPLICABLE ONLY TO THE CURVES THAT APPEAR ON THAT SHEET.
- EASEMENTS SHOWN HEREON ARE FOR DRAINAGE, UTILITIES, AND AND SEWERS, UNLESS OTHERWISE NOTED HEREON.
- ALL DRAINAGE EASEMENTS ARE UNOBSTRUCTED UNLESS OTHERWISE NOTED HEREON.
- THE EASEMENTS SHOWN HEREON AND DESIGNATED AS UNOBSTRUCTED EASEMENTS SHALL REMAIN TOTALLY UNOBSTRUCTED BY ANY PERMANENT IMPROVEMENTS WHICH MAY IMPEDE THE USE OF SAID EASEMENT BY THE CITY OF JACKSONVILLE. THE CONSTRUCTION OF DRIVEWAYS AND THE INSTALLATION OF FENCES, HEDGES, AND LANDSCAPING IS PERMISSIBLE BUT **SUBJECT TO REMOVAL** BY THE CITY AT THE EXPENSE OF EACH LOT OWNER FOR THE REMOVAL AND/OR REPLACEMENT OF SUCH ITEMS.
- THE EASEMENTS SHOWN HEREON AND DESIGNATED AS UNOBSTRUCTED/ ACCESS EASEMENTS SHALL REMAIN TOTALLY UNOBSTRUCTED BY ANY IMPROVEMENTS THAT MAY IMPEDE THE USE AND ACCESS OF SAID EASEMENT BY THE CITY OF JACKSONVILLE.
- ALL PLATTED UTILITY EASEMENTS SHALL ALSO BE EASEMENTS FOR THE CONSTRUCTION, INSTALLATION, MAINTENANCE, AND OPERATION OF CABLE TELEVISION SERVICES; PROVIDED HOWEVER, NO SUCH CONSTRUCTION, INSTALLATION, MAINTENANCE, AND OPERATION OF CABLE TELEVISION SERVICES SHALL INTERFERE WITH THE FACILITIES AND SERVICES OF AN ELECTRIC, TELEPHONE, GAS, OR OTHER PUBLIC UTILITY.
- CERTAIN EASEMENTS ARE RESERVED FOR THE JACKSONVILLE ELECTRIC AUTHORITY FOR USE IN CONJUNCTION WITH THE UNDERGROUND DISTRIBUTION SYSTEM.
- 'J.E.A.E.' DENOTES JACKSONVILLE ELECTRIC AUTHORITY EQUIPMENT EASEMENT. THESE EASEMENTS SHALL REMAIN TOTALLY UNOBSTRUCTED BY ANY IMPROVEMENTS THAT MAY IMPEDE THE USE AND ACCESS OF SAID EASEMENT BY THE JACKSONVILLE ELECTRIC AUTHORITY.
- 'J.E.A.E.' DENOTES JACKSONVILLE ELECTRIC AUTHORITY EASEMENT. THESE EASEMENTS SHALL REMAIN TOTALLY UNOBSTRUCTED BY ANY PERMANENT IMPROVEMENTS WHICH MAY IMPEDE THE USE OF SAID EASEMENT BY THE JACKSONVILLE ELECTRIC AUTHORITY. THE INSTALLATION OF FENCES, HEDGES, AND LANDSCAPING IS PERMISSIBLE BUT **SUBJECT TO REMOVAL** BY JACKSONVILLE ELECTRIC AUTHORITY AT THE EXPENSE OF EACH LOT OWNER FOR THE REMOVAL AND FOR REPLACEMENT OF SUCH ITEMS.

## Key Map

SCALE: 1" = 200'

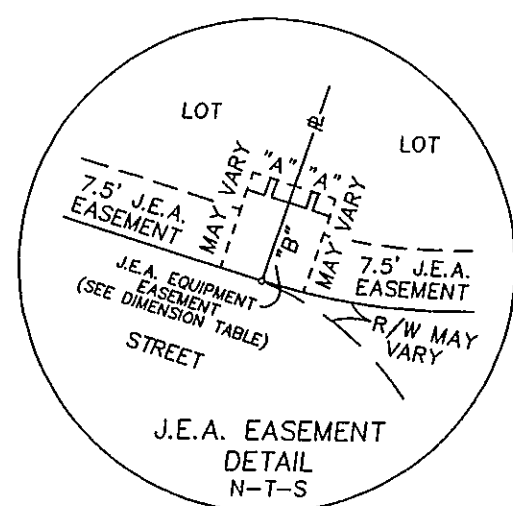
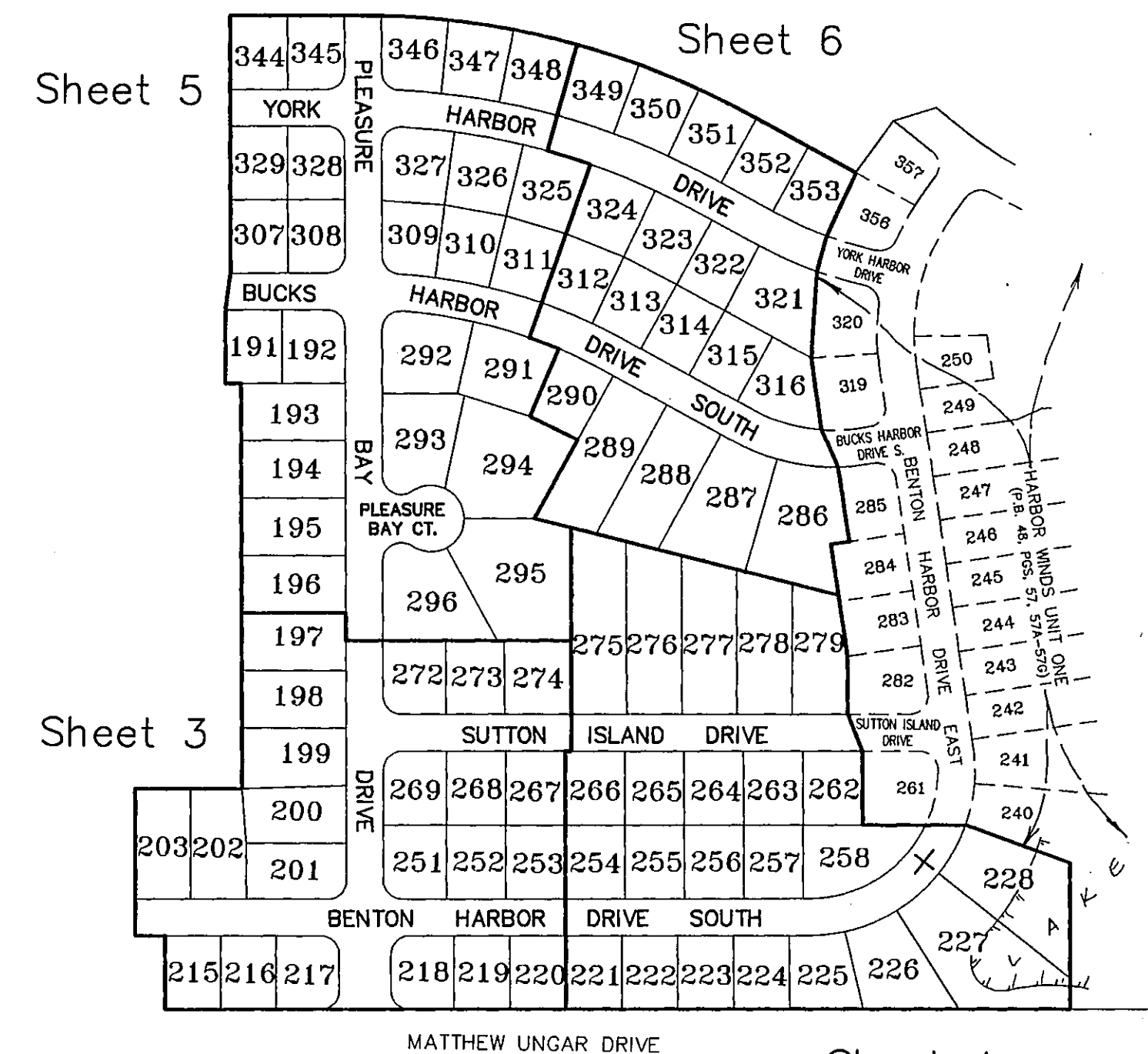

DIMENSION TABLE	
"A"	5' TYPICAL 10' x 10' J.E.A.
"B"	10' EQUIPMENT EASEMENT
"A"	10' TYPICAL 10' x 20' J.E.A.
"B"	10' EQUIPMENT EASEMENT

## Legend

- |       |                           |        |                                      |
|-------|---------------------------|--------|--------------------------------------|
| R/W   | = RIGHT-OF-WAY            | R      | = RADIUS                             |
| ○     | = PERMANENT CONTROL POINT | CH     | = CHORD                              |
| PC    | = POINT OF CURVATURE      | Δ      | = DELTA                              |
| PT    | = POINT OF TANGENCY       | RP     | = RADIUS POINT                       |
| ORV   | = OFFICIAL RECORDS VOLUME | □      | = PERMANENT REFERENCE MONUMENT       |
| PB    | = PLAT BOOK               | □      | = STAMPED R.L.S. # 3377              |
| PG(S) | = PAGE(S)                 | C4     | = TABULATED CURVE DATA               |
| A     | = ARC LENGTH              | PRC    | = POINT OF REVERSE CURVE             |
| T     | = TANGENT                 | PCC    | = POINT OF COMPOUND CURVE            |
|       |                           | J.E.A. | = JACKSONVILLE ELECTRICAL AUTHORITY  |
|       |                           | ■      | = FOUND PERMANENT REFERENCE MONUMENT |
|       |                           |        | STAMPED CLARY #3377                  |

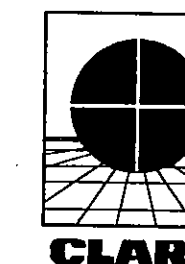

PREPARED BY:  
**Clary & Associates, Inc.**  
PROFESSIONAL LAND SURVEYORS  
3830 CROWN POINT ROAD  
JACKSONVILLE, FLORIDA 32257  
(904) 260-2703

# Harbor Winds Unit Two

A Portion of Section 15, Township 2 South, Range 28 East,  
Duval County, Florida.

PLAT BOOK **50** PAGE **90B**

SHEET 3 OF 6 SHEETS  
SEE SHEET 2 FOR GENERAL NOTES & LEGEND

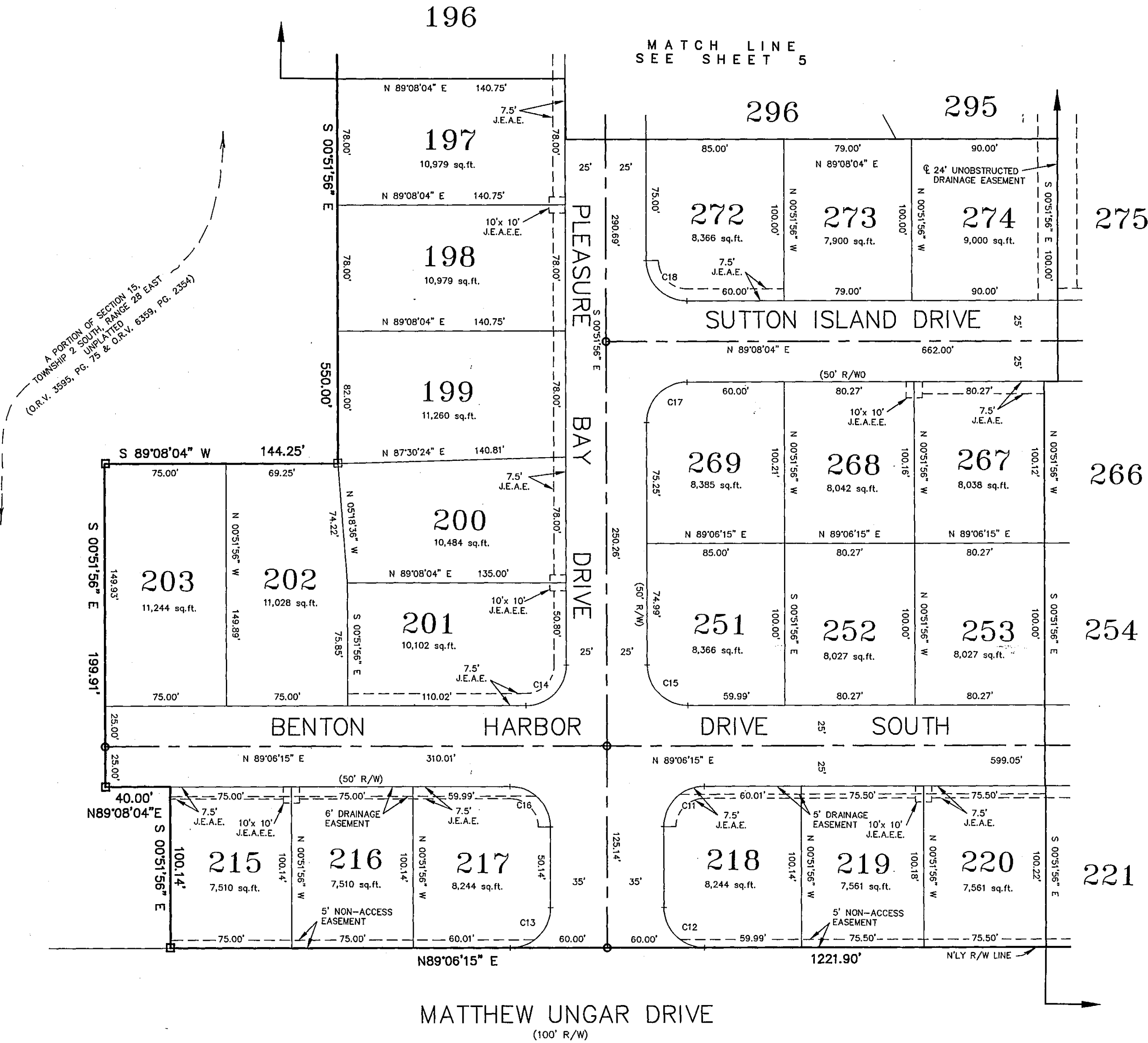

A PORTION OF SECTION 15,  
TOWNSHIP 2 SOUTH, RANGE 28 EAST,  
UNPLATTED  
(O.R.V. 5595, Pg. 75 & O.R.V. 5359, Pg. 235A)

MATCH LINE 4  
SEE SHEET 4

MATCH LINE 5  
SEE SHEET 5

MATCH LINE 6  
SEE SHEET 6

MATCH LINE 7  
SEE SHEET 7

MATCH LINE 8  
SEE SHEET 8

MATCH LINE 9  
SEE SHEET 9

MATCH LINE 10  
SEE SHEET 10

MATCH LINE 11  
SEE SHEET 11

MATCH LINE 12  
SEE SHEET 12

MATCH LINE 13  
SEE SHEET 13

MATCH LINE 14  
SEE SHEET 14

MATCH LINE 15  
SEE SHEET 15

MATCH LINE 16  
SEE SHEET 16

MATCH LINE 17  
SEE SHEET 17

MATCH LINE 18  
SEE SHEET 18

MATCH LINE 19  
SEE SHEET 19

MATCH LINE 20  
SEE SHEET 20

MATCH LINE 21  
SEE SHEET 21

MATCH LINE 22  
SEE SHEET 22

MATCH LINE 23  
SEE SHEET 23

MATCH LINE 24  
SEE SHEET 24

MATCH LINE 25  
SEE SHEET 25

MATCH LINE 26  
SEE SHEET 26

MATCH LINE 27  
SEE SHEET 27

MATCH LINE 28  
SEE SHEET 28

MATCH LINE 29  
SEE SHEET 29

MATCH LINE 30  
SEE SHEET 30

MATCH LINE 31  
SEE SHEET 31

MATCH LINE 32  
SEE SHEET 32

MATCH LINE 33  
SEE SHEET 33

MATCH LINE 34  
SEE SHEET 34

MATCH LINE 35  
SEE SHEET 35

MATCH LINE 36  
SEE SHEET 36

MATCH LINE 37  
SEE SHEET 37

MATCH LINE 38  
SEE SHEET 38

MATCH LINE 39  
SEE SHEET 39

MATCH LINE 40  
SEE SHEET 40

MATCH LINE 41  
SEE SHEET 41

MATCH LINE 42  
SEE SHEET 42

MATCH LINE 43  
SEE SHEET 43

MATCH LINE 44  
SEE SHEET 44

MATCH LINE 45  
SEE SHEET 45

MATCH LINE 46  
SEE SHEET 46

MATCH LINE 47  
SEE SHEET 47

MATCH LINE 48  
SEE SHEET 48

MATCH LINE 49  
SEE SHEET 49

MATCH LINE 50  
SEE SHEET 50

MATCH LINE 51  
SEE SHEET 51

MATCH LINE 52  
SEE SHEET 52

MATCH LINE 53  
SEE SHEET 53

MATCH LINE 54  
SEE SHEET 54

MATCH LINE 55  
SEE SHEET 55

MATCH LINE 56  
SEE SHEET 56

MATCH LINE 57  
SEE SHEET 57

MATCH LINE 58  
SEE SHEET 58

MATCH LINE 59  
SEE SHEET 59

MATCH LINE 60  
SEE SHEET 60

MATCH LINE 61  
SEE SHEET 61

MATCH LINE 62  
SEE SHEET 62

MATCH LINE 63  
SEE SHEET 63

MATCH LINE 64  
SEE SHEET 64

MATCH LINE 65  
SEE SHEET 65

MATCH LINE 66  
SEE SHEET 66

MATCH LINE 67  
SEE SHEET 67

MATCH LINE 68  
SEE SHEET 68

MATCH LINE 69  
SEE SHEET 69

MATCH LINE 70  
SEE SHEET 70

MATCH LINE 71  
SEE SHEET 71

MATCH LINE 72  
SEE SHEET 72

MATCH LINE 73  
SEE SHEET 73

MATCH LINE 74  
SEE SHEET 74

MATCH LINE 75  
SEE SHEET 75

MATCH LINE 76  
SEE SHEET 76

MATCH LINE 77  
SEE SHEET 77

MATCH LINE 78  
SEE SHEET 78

MATCH LINE 79  
SEE SHEET 79

MATCH LINE 80  
SEE SHEET 80

MATCH LINE 81  
SEE SHEET 81

MATCH LINE 82  
SEE SHEET 82

MATCH LINE 83  
SEE SHEET 83

MATCH LINE 84  
SEE SHEET 84

MATCH LINE 85  
SEE SHEET 85

MATCH LINE 86  
SEE SHEET 86

MATCH LINE 87  
SEE SHEET 87

MATCH LINE 88  
SEE SHEET 88

MATCH LINE 89  
SEE SHEET 89

MATCH LINE 90  
SEE SHEET 90

MATCH LINE 91  
SEE SHEET 91

MATCH LINE 92  
SEE SHEET 92

MATCH LINE 93  
SEE SHEET 93

MATCH LINE 94  
SEE SHEET 94

MATCH LINE 95  
SEE SHEET 95

MATCH LINE 96  
SEE SHEET 96

MATCH LINE 97  
SEE SHEET 97

MATCH LINE 98  
SEE SHEET 98

MATCH LINE 99  
SEE SHEET 99

MATCH LINE 100  
SEE SHEET 100

MATCH LINE 101  
SEE SHEET 101

MATCH LINE 102  
SEE SHEET 102

MATCH LINE 103  
SEE SHEET 103

MATCH LINE 104  
SEE SHEET 104

MATCH LINE 105  
SEE SHEET 105

MATCH LINE 106  
SEE SHEET 106

MATCH LINE 107  
SEE SHEET 107

MATCH LINE 108  
SEE SHEET 108

MATCH LINE 109  
SEE SHEET 109

MATCH LINE 110  
SEE SHEET 110

MATCH LINE 111  
SEE SHEET 111

MATCH LINE 112  
SEE SHEET 112

MATCH LINE 113  
SEE SHEET 113

MATCH LINE 114  
SEE SHEET 114

MATCH LINE 115  
SEE SHEET 115

MATCH LINE 116  
SEE SHEET 116

MATCH LINE 117  
SEE SHEET 117

MATCH LINE 118  
SEE SHEET 118

MATCH LINE 119  
SEE SHEET 119

MATCH LINE 120  
SEE SHEET 120

MATCH LINE 121  
SEE SHEET 121

MATCH LINE 122  
SEE SHEET 122

MATCH LINE 123  
SEE SHEET 123

MATCH LINE 124  
SEE SHEET 124

MATCH LINE 125  
SEE SHEET 125

MATCH LINE 126  
SEE SHEET 126

MATCH LINE 127  
SEE SHEET 127

MATCH LINE 128  
SEE SHEET 128

MATCH LINE 129  
SEE SHEET 129

MATCH LINE 130  
SEE SHEET 130

MATCH LINE 131  
SEE SHEET 131

MATCH LINE 132  
SEE SHEET 132

MATCH LINE 133  
SEE SHEET 133

MATCH LINE 134  
SEE SHEET 134

MATCH LINE 135  
SEE SHEET 135

MATCH LINE 136  
SEE SHEET 136

MATCH LINE 137  
SEE SHEET 137

MATCH LINE 138  
SEE SHEET 138

MATCH LINE 139  
SEE SHEET 139

MATCH LINE 140  
SEE SHEET 140

MATCH LINE 141  
SEE SHEET 141

MATCH LINE 142  
SEE SHEET 142

MATCH LINE 143  
SEE SHEET 143

MATCH LINE 144  
SEE SHEET 144

MATCH LINE 145  
SEE SHEET 145

MATCH LINE 146  
SEE SHEET 146

MATCH LINE 147  
SEE SHEET 147

MATCH LINE 148  
SEE SHEET 148

MATCH LINE 149  
SEE SHEET 149

MATCH LINE 150  
SEE SHEET 150

MATCH LINE 151  
SEE SHEET 151

MATCH LINE 152  
SEE SHEET 152

MATCH LINE 153  
SEE SHEET 153

MATCH LINE 154  
SEE SHEET 154

MATCH LINE 155  
SEE SHEET 155

MATCH LINE 156  
SEE SHEET 156

MATCH LINE 157  
SEE SHEET 157

MATCH LINE 158  
SEE SHEET 158

MATCH LINE 159  
SEE SHEET 159

MATCH LINE 160  
SEE SHEET 160

MATCH LINE 161  
SEE SHEET 161

MATCH LINE 162  
SEE SHEET 162

MATCH LINE 163  
SEE SHEET 163

MATCH LINE 164  
SEE SHEET 164

MATCH LINE 165  
SEE SHEET 165

MATCH LINE 166  
SEE SHEET 166

MATCH LINE 167  
SEE SHEET 167

MATCH LINE 168  
SEE SHEET 168

MATCH LINE 169  
SEE SHEET 169

MATCH LINE 170  
SEE SHEET 170

MATCH LINE 171  
SEE SHEET 171

MATCH LINE 172  
SEE SHEET 172

MATCH LINE 173  
SEE SHEET 173

MATCH LINE 174  
SEE SHEET 174

MATCH LINE 175  
SEE SHEET 175

MATCH LINE 176  
SEE SHEET 176

MATCH LINE 177  
SEE SHEET 177

MATCH LINE 178  
SEE SHEET 178

MATCH LINE 179  
SEE SHEET 179

MATCH LINE 180  
SEE SHEET 180

MATCH LINE 181  
SEE SHEET 181

MATCH LINE 182  
SEE SHEET 182

MATCH LINE 183  
SEE SHEET 183

MATCH LINE 184  
SEE SHEET 184

MATCH LINE 185  
SEE SHEET 185

MATCH LINE 186  
SEE SHEET 186

MATCH LINE 187  
SEE SHEET 187

MATCH LINE 188  
SEE SHEET 188

MATCH LINE 189  
SEE SHEET 189

MATCH LINE 190  
SEE SHEET 190

MATCH LINE 191  
SEE SHEET 191

MATCH LINE 192  
SEE SHEET 192

MATCH LINE 193  
SEE SHEET 193

MATCH LINE 194  
SEE SHEET 194

MATCH LINE 195  
SEE SHEET 195

MATCH LINE 196  
SEE SHEET 196

MATCH LINE 197  
SEE SHEET 197

MATCH LINE 198  
SEE SHEET 198

MATCH LINE 199  
SEE SHEET 199

MATCH LINE 200  
SEE SHEET 200

MATCH LINE 201  
SEE SHEET 201

MATCH LINE 202  
SEE SHEET 202

MATCH LINE 203  
SEE SHEET 203

MATCH LINE 204  
SEE SHEET 204

MATCH LINE 205  
SEE SHEET 205

MATCH LINE 206  
SEE SHEET 206

MATCH LINE 207  
SEE SHEET 207

MATCH LINE 208  
SEE SHEET 208

MATCH LINE 209  
SEE SHEET 209

MATCH LINE 210  
SEE SHEET 210

MATCH LINE 211  
SEE SHEET 211

MATCH LINE 212  
SEE SHEET 212

MATCH LINE 213  
SEE SHEET 213

MATCH LINE 214  
SEE SHEET 214

MATCH LINE 215  
SEE SHEET 215

MATCH LINE 216  
SEE SHEET 216

MATCH LINE 217  
SEE SHEET 217

MATCH LINE 218  
SEE SHEET 218

MATCH LINE 219  
SEE SHEET 219

MATCH LINE 220  
SEE SHEET 220

MATCH LINE 221  
SEE SHEET 221

MATCH LINE 222  
SEE SHEET 222

MATCH LINE 223  
SEE SHEET 223

MATCH LINE 224  
SEE SHEET 224

MATCH LINE 225  
SEE SHEET 225

MATCH LINE 226  
SEE SHEET 226

# Harbor Winds Unit Two

A Portion of Section 15, Township 2 South, Range 28 East,  
Duval County, Florida.

PLAT BOOK **50** PAGE **90C**

SHEET 4 OF 6 SHEETS  
SEE SHEET 2 FOR GENERAL NOTES & LEGEND

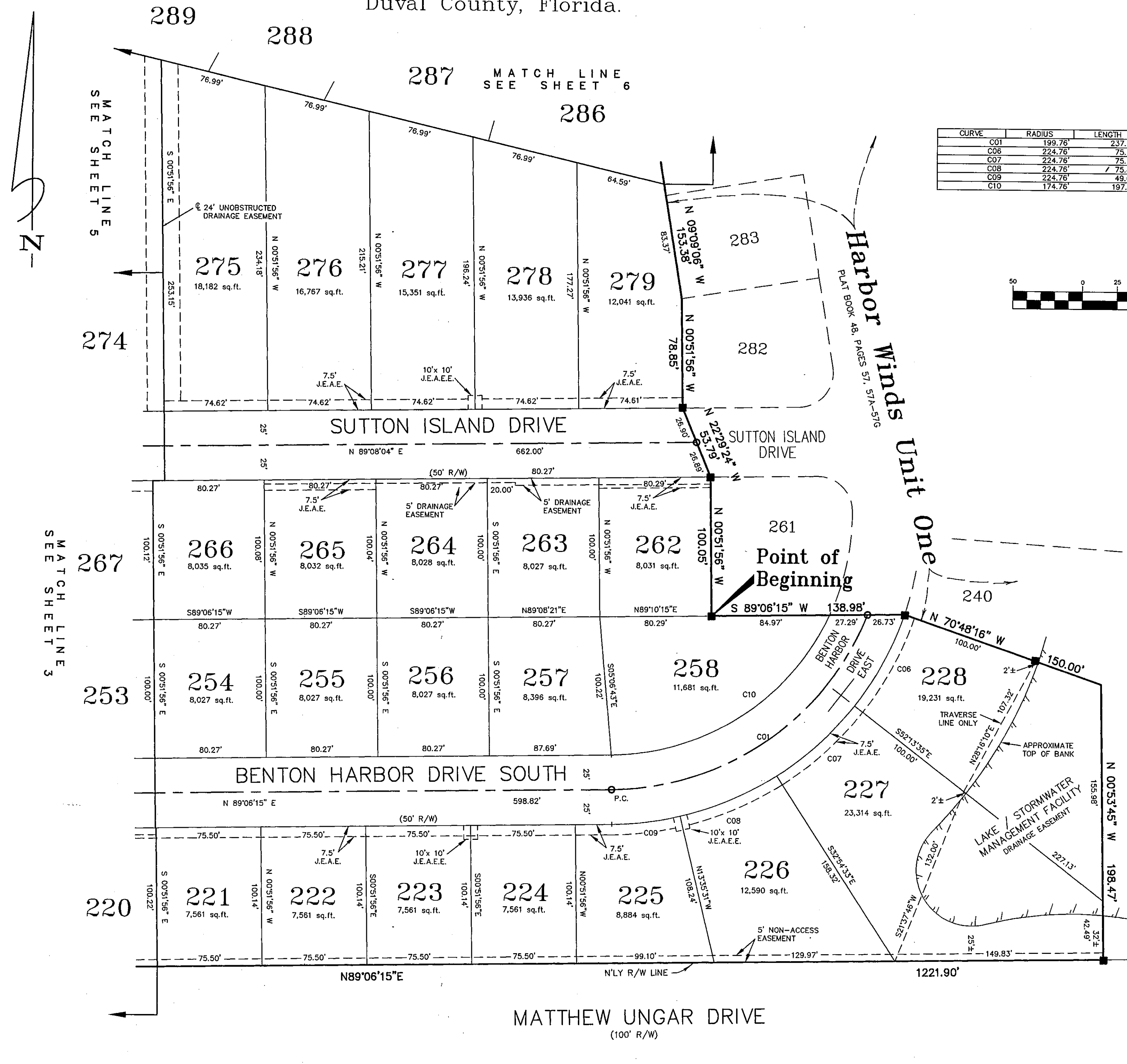

CURVE	RADIUS	LENGTH	TANGENT	CHORD	BEARING	DELTA
C01	199.76'	237.00'	134.68'	223.34'	N55°08'58"E	87°58'34"
C06	224.76'	75.39'	38.05'	75.04'	N28°10'55"E	19°13'09"
C07	224.76'	75.86'	38.29'	75.50'	S47°27'36"W	19°20'13"
C08	224.76'	75.84'	38.28'	75.48'	S66°47'42"W	19°19'58"
C09	224.76'	49.60'	24.90'	49.49'	N82°46'58"E	12°38'34"
C10	174.76'	197.10'	110.52'	186.82'	S56°47'37"W	64°37'16"

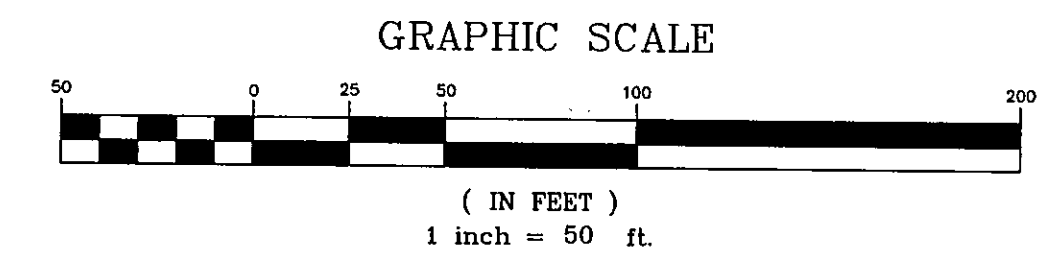

PREPARED BY:  
**Clary & Associates, Inc.**  
PROFESSIONAL LAND SURVEYORS  
3830 CROWN POINT ROAD  
JACKSONVILLE, FLORIDA 32257  
(904) 260-2703



# Harbor Winds Unit Two

A Portion of Section 15, Township 2 South, Range 28 East, Duval County, Florida.

PLAT BOOK 50 PAGE 900

SHEET 5 OF 6 SHEETS  
SEE SHEET 2 FOR GENERAL NOTES & LEGEND

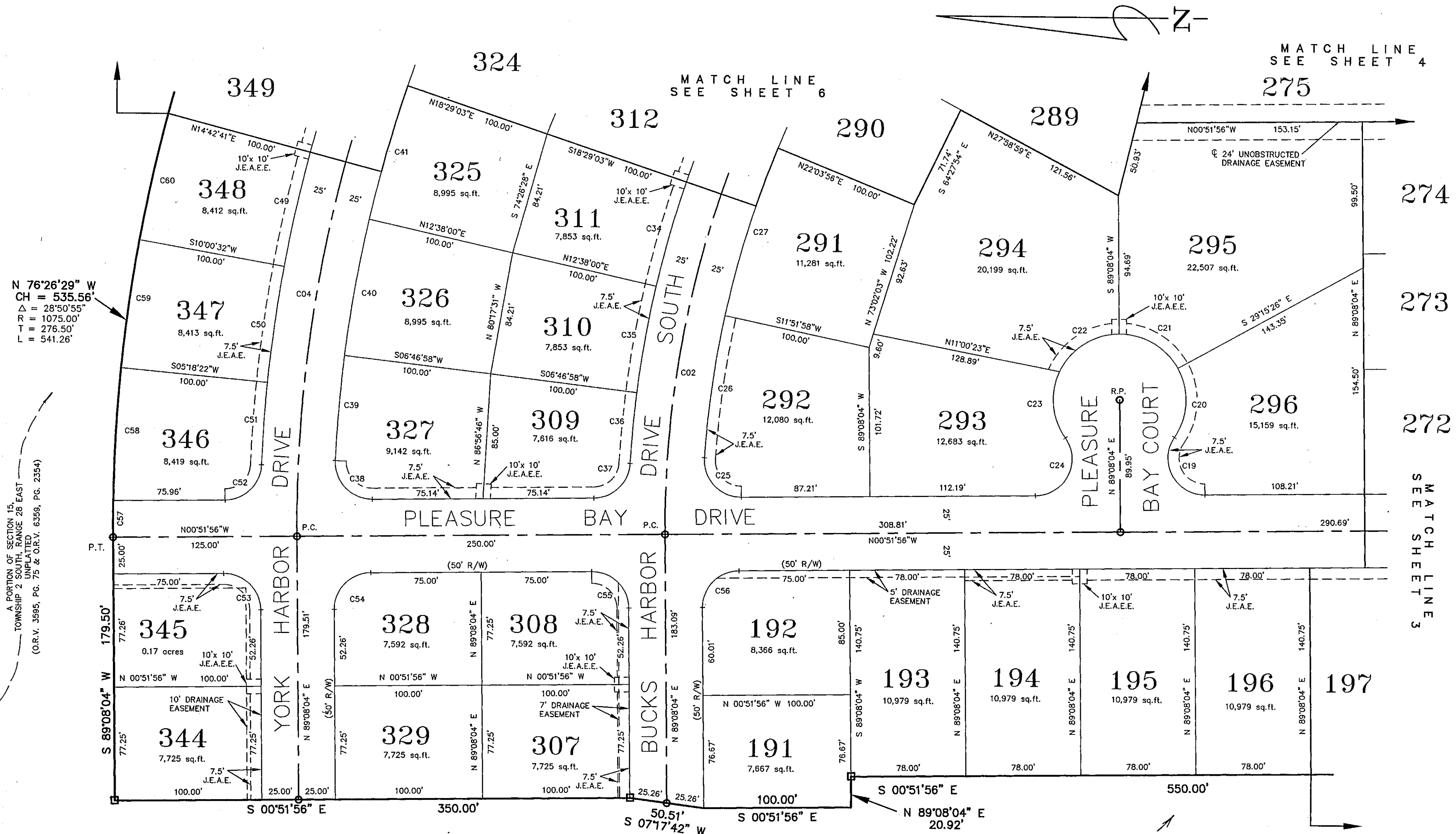

N 76°26'29" W  
CH = 535.56'  
Δ = 28°50'55"  
R = 1075.00'  
T = 276.50'  
L = 541.26'

A PORTION OF SECTION 15,  
TOWNSHIP 2 SOUTH, RANGE 28 EAST  
UNPLATTED  
(O.R.V. 3595, PG. 75 & O.R.V. 6359, PG. 2354)

A PORTION OF SECTION 15,  
TOWNSHIP 2 SOUTH, RANGE 28 EAST  
UNPLATTED  
(O.R.V. 3595, PG. 75 & O.R.V. 6359, PG. 2354)

CURVE	RADIUS	LENGTH	TANGENT	CHORD	BEARING	DELTA
C02	700.00'	352.45'	180.05'	348.74'	S 76°26'29" E	28°50'55"
C04	950.00'	478.33'	244.35'	473.29'	S 76°26'29" E	28°50'55"
C19	25.00'	54.45'	47.82'	44.31'	N 61°32'05" E	124°48'03"
C20	45.00'	49.62'	27.67'	47.15'	N 87°39'20" W	63°10'54"
C21	45.00'	48.40'	26.84'	46.10'	N 29°56'39" E	61°37'09"
C22	45.00'	50.64'	28.38'	48.01'	S 33°06'10" E	64°28'28"
C23	45.00'	47.38'	26.15'	45.22'	S 84°29'49" W	60°19'35"
C24	25.00'	54.45'	47.82'	44.31'	S 63°15'57" E	124°48'03"
C25	25.00'	41.19'	27.00'	36.69'	S 46°20'25" W	94°24'42"
C26	675.00'	98.02'	49.09'	97.93'	S 82°17'38" E	88°19'12"
C27	675.00'	120.16'	60.24'	120.00'	S 73°02'03" W	101°11'58"
C34	725.00'	74.03'	37.05'	74.00'	N 80°17'31" W	05°51'02"
C35	725.00'	74.03'	37.05'	74.00'	S 80°17'31" E	05°51'02"
C36	725.00'	48.41'	24.21'	48.40'	N 85°07'46" E	03°49'33"
C37	25.00'	37.60'	23.39'	34.16'	S 43°57'15" E	86°10'39"
C38	25.00'	40.66'	26.43'	36.32'	S 45°43'37" W	93°11'05"

CURVE	RADIUS	LENGTH	TANGENT	CHORD	BEARING	DELTA
C39	925.00'	72.06'	36.05'	72.04'	N 85°26'56" W	04°27'49"
C40	925.00'	94.45'	47.22'	94.41'	S 80°17'31" E	05°51'02"
C41	925.00'	94.45'	47.22'	94.41'	N 74°26'28" W	05°51'02"
C49	975.00'	80.02'	40.03'	80.00'	N 77°38'24" W	04°42'09"
C50	975.00'	80.02'	40.03'	80.00'	S 82°20'33" E	04°42'09"
C51	975.00'	56.25'	28.14'	56.25'	N 86°20'48" W	03°18'21"
C52	25.00'	38.02'	23.78'	34.46'	N 44°25'57" W	87°08'02"
C53	25.00'	39.27'	25.00'	35.36'	S 44°08'04" E	90°00'00"
C54	25.00'	39.27'	25.00'	35.36'	S 45°51'56" E	90°00'00"
C55	25.00'	39.27'	25.00'	35.36'	S 44°08'04" W	90°00'00"
C56	25.00'	39.27'	25.00'	35.36'	N 45°51'56" E	90°00'00"
C57	1075.00'	25.01'	12.51'	25.01'	N 89°48'04" E	01°19'59"
C58	1075.00'	90.79'	45.42'	90.77'	N 87°06'46" W	04°50'21"
C59	1075.00'	88.23'	44.14'	88.21'	N 82°20'31" W	04°42'09"
C60	1075.00'	88.23'	44.14'	88.20'	S 77°38'22" E	04°42'09"

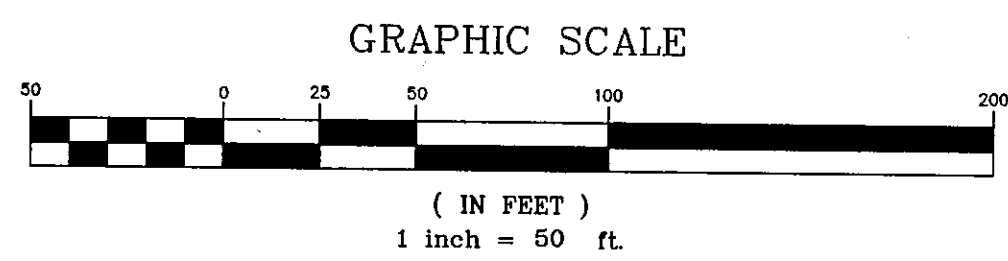

PREPARED BY:  
**Clary & Associates, Inc.**  
PROFESSIONAL LAND SURVEYORS  
3830 CROWN POINT ROAD  
JACKSONVILLE, FLORIDA 32257  
(904) 260-2703



# Harbor Winds Unit Two

A Portion of Section 15, Township 2 South, Range 28 East,  
Duval County, Florida.

PLAT BOOK 50 PAGE 90E

SHEET 6 OF 6 SHEETS  
SEE SHEET 2 FOR GENERAL NOTES & LEGEND

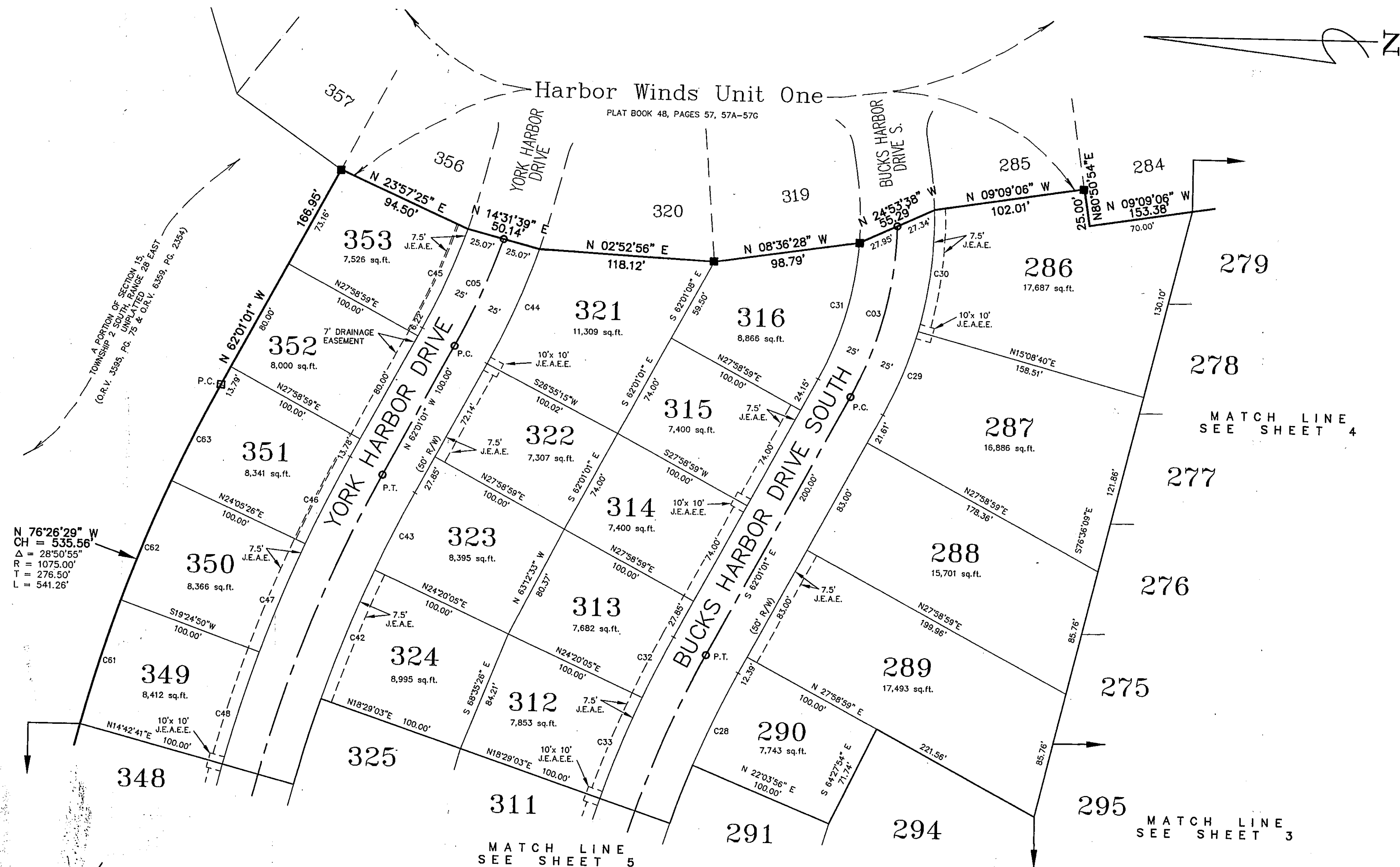

N 76°26'29" W  
CH = 535.56'  
Δ = 28°50'55"  
R = 1075.00'  
T = 276.50'  
L = 541.26'

CURVE	RADIUS	LENGTH	TANGENT	CHORD	BEARINGS	DELTA
C03	250.00'	121.22'	61.82'	120.03'	N 75°54'26" W	27°46'50"
C05	500.00'	79.75'	39.96'	79.66'	S 66°35'11" E	09°08'18"
C28	875.00'	69.71'	34.89'	69.88'	S 64°58'33" E	05°55'03"
C29	275.00'	61.62'	30.94'	61.49'	N 68°26'11" W	12°50'18"
C30	275.00'	83.31'	41.98'	83.00'	S 83°32'05" E	17°21'30"
C31	225.00'	97.23'	49.39'	96.48'	N 74°23'50" W	24°45'38"
C32	725.00'	46.16'	23.09'	46.15'	S 63°50'28" E	03°38'53"
C33	725.00'	74.03'	37.05'	74.00'	S 68°35'26" E	05°51'02"
C42	925.00'	94.45'	47.27'	94.41'	S 68°35'26" E	05°51'02"
C43	925.00'	58.90'	29.46'	58.89'	S 63°50'28" E	03°38'53"
C44	525.00'	85.62'	42.91'	85.53'	S 66°41'21" E	09°20'40"
C45	475.00'	73.87'	37.01'	73.80'	N 66°28'21" W	08°54'39"
C46	975.00'	66.24'	33.13'	66.23'	S 63°50'28" E	03°38'53"
C47	975.00'	79.58'	39.81'	79.56'	N 68°14'52" W	04°40'36"
C48	975.00'	80.02'	40.03'	80.00'	S 72°56'15" E	04°42'09"
C61	1075.00'	87.74'	43.90'	87.72'	S 68°14'51" E	04°40'36"
C62	1075.00'	87.74'	43.90'	87.72'	S 68°14'51" E	04°40'36"
C63	1075.00'	73.02'	36.53'	73.01'	S 63°57'47" E	03°53'31"

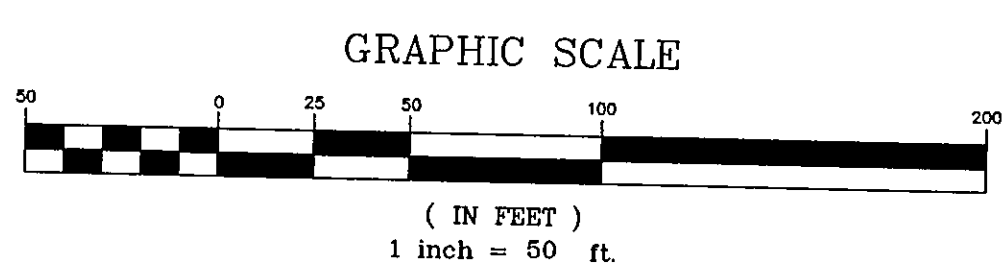

PREPARED BY:  
**Clary & Associates, Inc.**  
PROFESSIONAL LAND SURVEYORS  
3830 CROWN POINT ROAD  
JACKSONVILLE, FLORIDA 32257  
(904) 260-2703