

APPROVED
 DATE _____
 BY: _____
 COUNTY ENGINEER _____
 COUNTY ATTORNEY _____

HEAVEN TREES

BEING A REPLAT OF LOTS 7 & 8 IVES AND PATTERSON REPLIT OF LOTS 1 TO 15 — HOLLYWOOD AS RECORDED IN PLAT BOOK 6 PAGE 85 OF THE CURRENT PUBLIC RECORDS OF DUVAL COUNTY, FLORIDA.

TAXES VERIFIED
[Signature]

ADOPTION AND DEDICATION
 THIS IS TO CERTIFY THAT THE UNDERSIGNED ARE THE LAWFUL OWNERS OF THE LANDS DESCRIBED IN THE CAPTION HEREOF AND THAT THEY HAVE CAUSED THE SAME TO BE SURVEYED AND SUBDIVIDED AND THIS PLAT MADE IN ACCORDANCE WITH SAID SURVEY IS HEREBY ADOPTED AS THE TRUE AND CORRECT PLAT OF SAID LANDS AND ALL ROADS AND EASEMENTS FOR DRAINAGE AND UTILITY PURPOSES SHOWN ON SAID PLAT ARE HEREBY IRREVOCABLY AND WITHOUT RESERVATIONS DEDICATED TO DUVAL COUNTY, FLORIDA AND ITS SUCCESSORS IN WITNESS WHEREOF THESE PRESENTS ARE SIGNED THIS 14th DAY OF November A.D. 1961.

SIGNED AND SEALED IN THE PRESENCE OF
[Signature] (SEAL)
 UNMARRIED
[Signature] (SEAL)
 ANNIE LYNN WHITEHURST
 A FREE DEALER
 WITNESSES

STATE OF FLORIDA
 COUNTY OF DUVAL
 I HEREBY CERTIFY THAT ON THIS DAY PERSONALLY APPEARED BEFORE ME C. G. McGEHEE AND ANNIE LYNN WHITEHURST, TO ME WELL KNOWN TO BE THE PERSONS DESCRIBED IN AND WHO EXECUTED THE FOREGOING DEDICATION AND WHO SEVERALLY ACKNOWLEDGED BEFORE ME THAT THEY EXECUTED THE SAME FREELY AND VOLUNTARILY FOR THE USES AND PURPOSES THEREIN EXPRESSED.
 WITNESS MY SIGNATURE AND OFFICIAL SEAL AT JACKSONVILLE, THE COUNTY OF DUVAL, STATE OF FLORIDA, THIS 14th DAY OF November A.D. 1961.

[Signature]
 NOTARY PUBLIC STATE OF FLORIDA AT LARGE
 MY COMMISSION EXPIRES 9/15/65

EXAMINED AND APPROVED THIS 20th DAY OF NOVEMBER A.D. 1961 BY THE BOARD OF COUNTY COMMISSIONERS OF DUVAL COUNTY, FLORIDA.

[Signature]
 V. CHAIRMAN
[Signature]
 CLERK
[Signature]
 DEPUTY CLERK

61- 72559

I HEREBY CERTIFY THAT THIS PLAT HAS BEEN EXAMINED AND THAT IT COMPLIES IN FORM WITH CHAPTER NO. 10275 LAWS OF FLORIDA OF 1925 AND IS FILED FOR RECORD AND RECORDED IN PLAT BOOK NO. 31 PAGE NO. 68 OF THE PUBLIC RECORDS OF DUVAL COUNTY, FLORIDA THIS 20th DAY OF NOVEMBER A.D. 1961.

[Signature]
 CLERK

[Signature]
 DEPUTY CLERK

THIS IS TO CERTIFY THAT THE ABOVE PLAT IS A CORRECT REPRESENTATION OF THE LANDS SURVEYED AND SUBDIVIDED AND DESCRIBED ABOVE THAT PERMANENT REFERENCE MONUMENTS HAVE BEEN PLACED ACCORDING TO THE LAWS OF THE STATE OF FLORIDA AND THAT ALL THE DUVAL COUNTY ZONING RULES AND REGULATIONS HAVE BEEN COMPLIED WITH.

SIGNED THIS 14th DAY OF October A.D. 1961

[Signature]
 WILLIAM T. MATHIS
 LAND SURVEYOR
 FLORIDA REGISTRATION NO. 1105

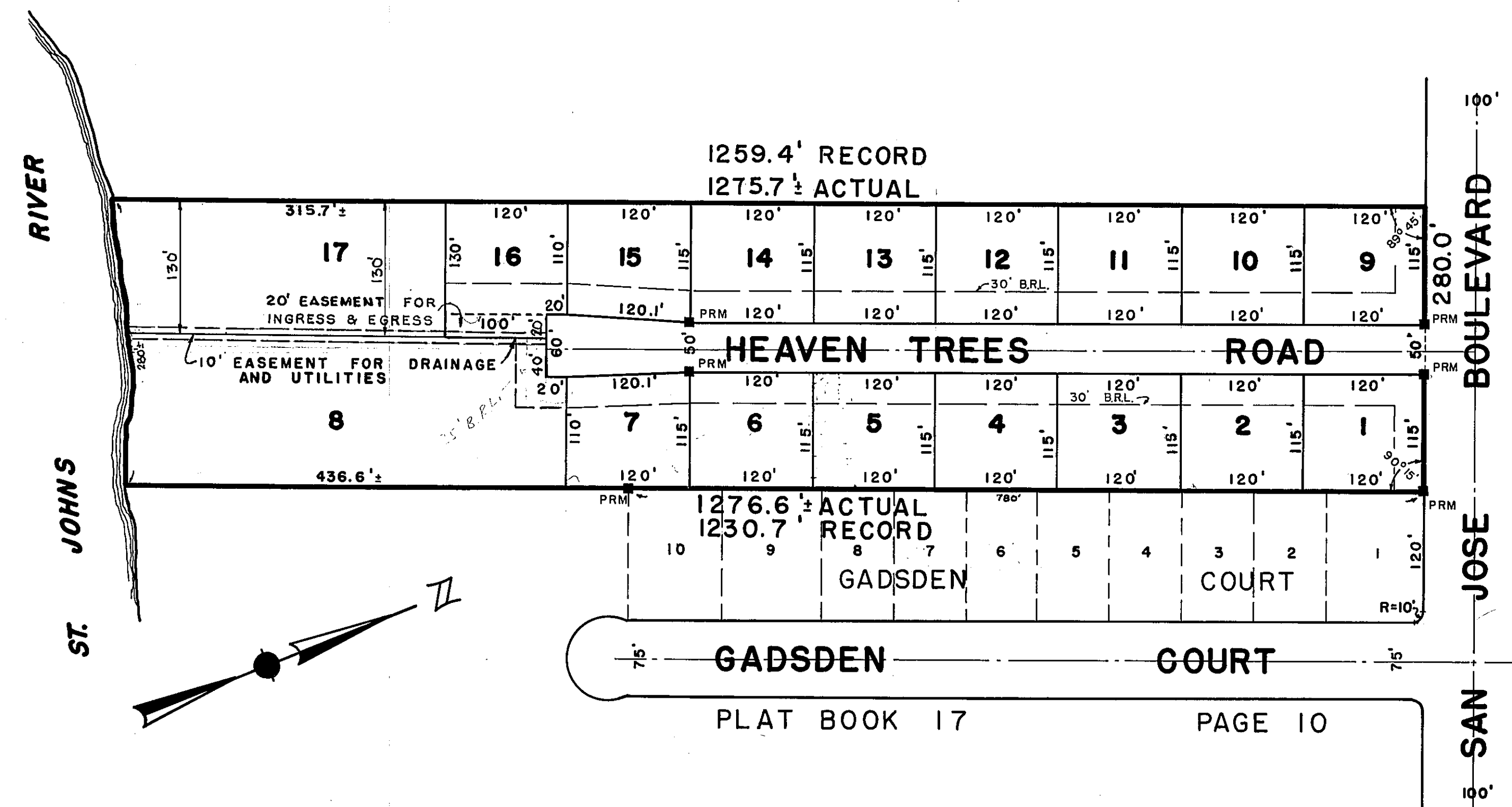
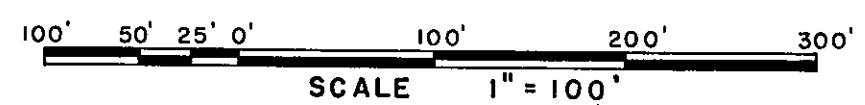
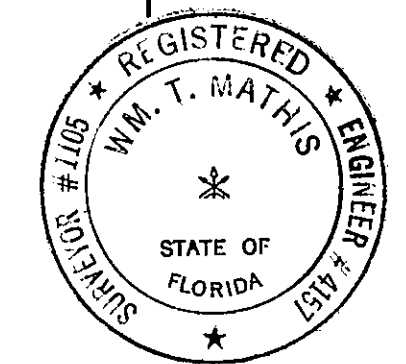

NOTES

- DENOTES PERMANENT REFERENCE MONUMENT.
- 30' B.R.L. — DENOTES BUILDING RESTRICTION LINE.

Approved
[Signature]
 County Engineer