

ADOPTION AND DEDICATION

This is to certify that the undersigned is the lawful owner of the lands described in the caption hereof and that he has caused the same to be surveyed and subdivided and this plat made in accordance with said survey is hereby adopted as the true and correct plat of said lands and all streets and parks shown upon said plat are hereby irrevocably and without reservations dedicated to the County of Duval and its successors.

Whereof these presents are signed this 2nd day of October AD 1925.
Signed and sealed in the presence of us
Witness

Witness
Camilla R. Barnett
Owner
His wife

STATE OF FLORIDA
COUNTY OF DUVAL

I hereby certify that on this day personally appeared before me an officer duly authorized to administer oaths and take acknowledgements G.D. Barnett and his wife Camilla R. Barnett to me well known to be the persons described in and who executed the foregoing dedication and who severally acknowledged before me that they executed the same freely and voluntarily for the purposes therein expressed.

And I further certify that the said Camilla R. Barnett, known to be the wife of the said G.D. Barnett, on a private and separate examination taken and made by and before me separately and apart from her husband, did acknowledge that she made hereif a party to said dedication for the purpose of renouncing, relinquishing all her right title and interest, whether of dower, homestead or separate property, Statutory or equitable in and to the said streets as shown on this plat and that she executed the said dedication freely and voluntarily and without compulsion, constraint, apprehension or fear of or from her husband.

Witness my hand and seal at Jacksonville, County of Duval, State of Florida this 2nd day of October AD 1925.

Notary Public, State of Florida at large.
My commission expires May 22nd 1929

DEDICATION

This is to certify that the undersigned is the lawful owner of the portion of the Arcadia Drive lying north of the fence on the attached plat and hereby irrevocably and without reservations dedicates to the County of Duval and its successors said strip of land for the purpose of making said Arcadia Drive 35 feet wide as shown on the attached plat.

Witness
William H. Rich
Owner
Marjorie Rich
His wife

I hereby certify that on this day personally appeared before me an officer duly authorized to administer oaths and take acknowledgements William H. Rich and his wife Marjorie Rich to me well known to be the persons who executed the foregoing dedication and who severally acknowledged before me that they executed the same freely and voluntarily for the purposes therein expressed.

And I further certify that the said Marjorie Rich, known to be the wife of the said William H. Rich on a private and separate examination taken by and before me separately and apart from her husband, did acknowledge that she made herself a party to said dedication for the purpose of renouncing, relinquishing all her right title and interest, whether of dower, homestead or separate property, Statutory or equitable in and to the said portion of said Arcadia Drive as shown on this plat and that she executed the said dedication freely and voluntarily and without compulsion, constraint, apprehension or fear of or from her husband.

Witness my hand and seal at Jacksonville, County of Duval, State of Florida this 2nd day of October AD 1925.

Notary Public, State of Florida at large.
My commission expires May 22nd 1929

SAN JOSE GARDENS

A REPLAT OF LOTS 15, 16, 17, 18, 19 AND 20 OF BATES AND MARTIN'S SUBDIVISION OF A PART OF BETHUNE GRANT SECS 38, T 33, R 26E AND 19, T 35, R 27E. RECORDED IN BOOK 8, PAGE 35, PUBLIC RECORDS, DUVAL COUNTY FLA.
SCALE 1"=50'

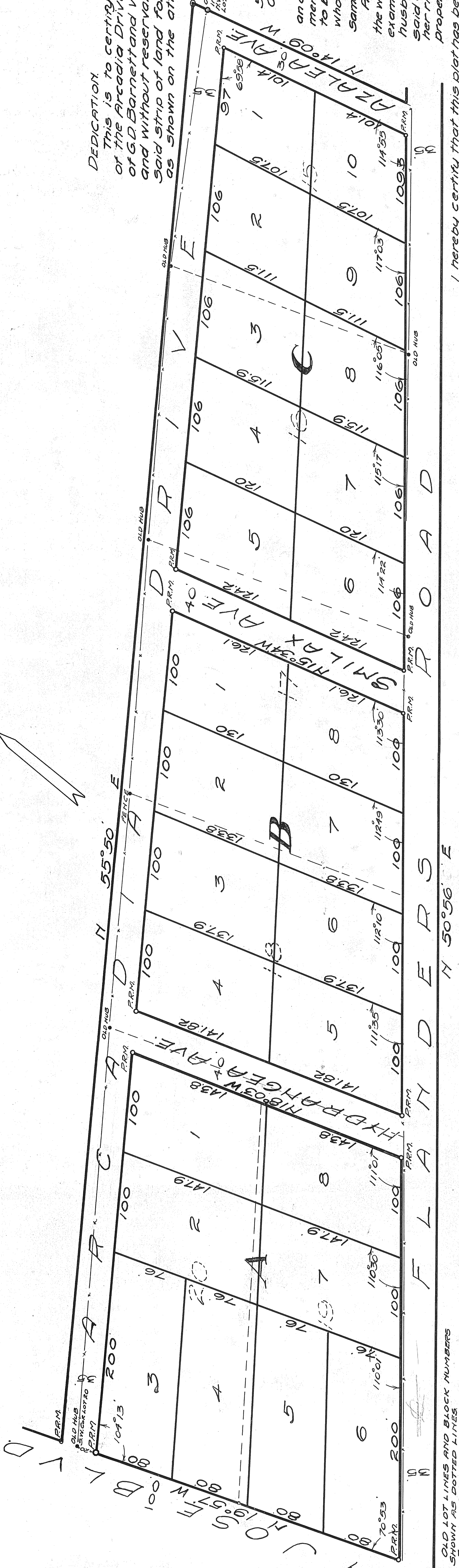
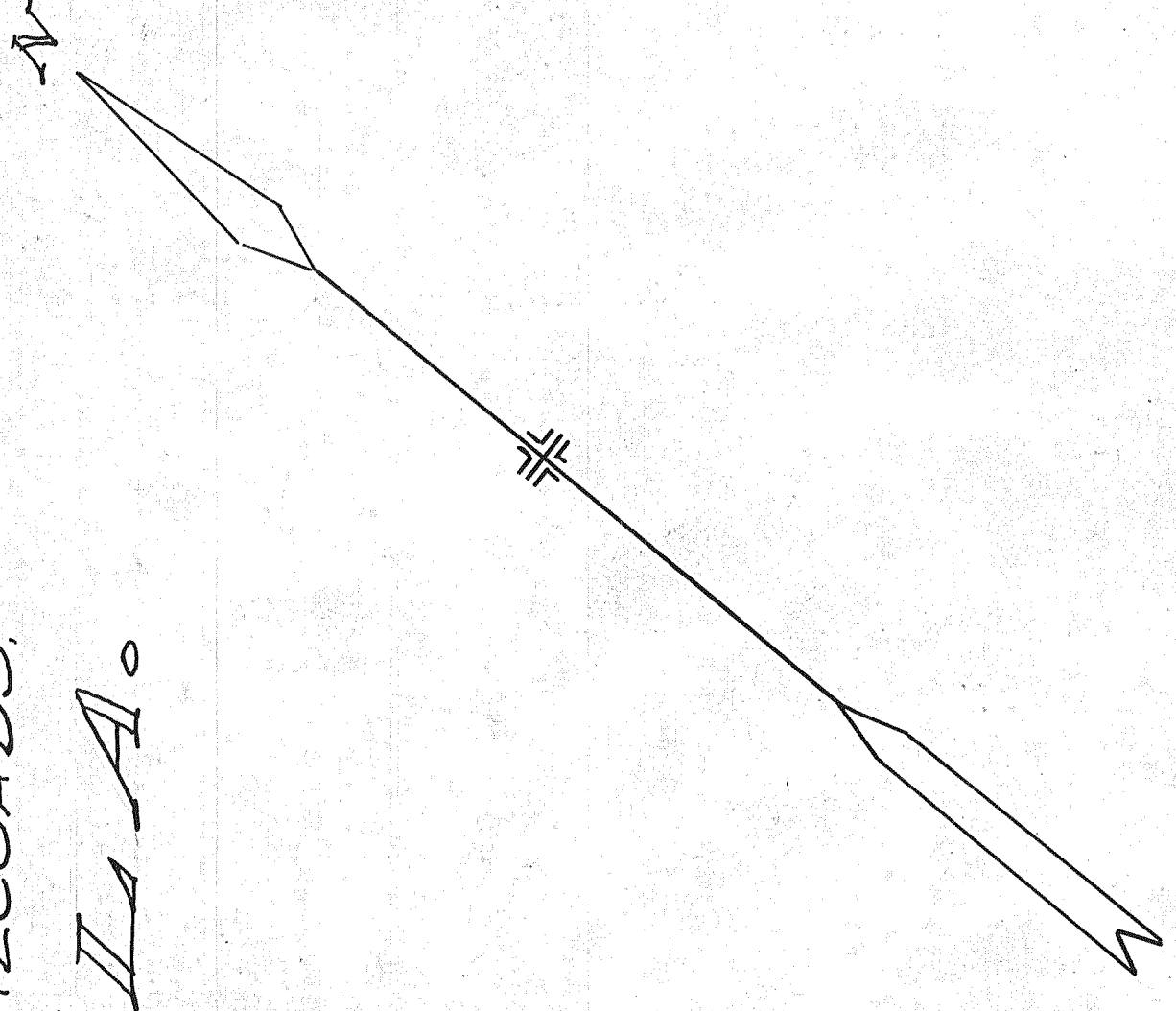

Approved by the County Commissioners this 2nd day of Nov 1925.

Chairman
Clerk

This is to certify that the above plat is a correct representation of the land surveyed and platted and described above and that permanent reference monuments have been placed according to the laws of the State of Florida. Signed this 5th day of October AD 1925.

CIVIL ENGINEER REG. 536

