

SIERRA OAKS ESTATES

A PORTION OF SECTION 17, TOWNSHIP 1 SOUTH, RANGE 25 EAST, CITY OF JACKSONVILLE, DUVAL COUNTY, FLORIDA.

MAP BOOK 69 PAGE 152

SHEET 1 OF 5 SHEETS
SEE SHEET 2 FOR NOTES AND LEGEND

CAPTION

A PORTION OF SECTION 17, TOWNSHIP 1 SOUTH, RANGE 25 EAST, DUVAL COUNTY, FLORIDA, BEING MORE PARTICULARLY DESCRIBED AS FOLLOWS:

BEGIN AT THE INTERSECTION OF THE NORTHERLY RIGHT OF WAY LINE OF GARDEN STREET (AN 80 FOOT RIGHT OF WAY AS NOW ESTABLISHED) AND THE EASTERLY LINE OF SIERRA OAKS WEST, AS RECORDED IN PLAT BOOK 57, PAGES 94, 94A THROUGH 94H, INCLUSIVE OF THE CURRENT PUBLIC RECORDS OF SAID COUNTY; THENCE NORTH 01°03'13" WEST, ALONG SAID EASTERLY LINE AND ITS NORTHERLY PROLONGATION, 590.72 FEET; THENCE NORTH 53°22'47" EAST, ALONG THE SOUTHERLY LINE OF THOSE LANDS DESCRIBED AND RECORDED IN OFFICIAL RECORDS BOOK 15924, PAGE 1097, OF SAID CURRENT PUBLIC RECORDS, 110.25 FEET; THENCE SOUTH 65°59'07" EAST, CONTINUING ALONG LAST SAID LINE, 350.77 FEET; THENCE SOUTH 37°04'19" WEST, 136.98 FEET; THENCE SOUTH 69°52'08" EAST, 173.09 FEET; THENCE NORTH 45°28'34" EAST, 130.78 FEET, TO SAID SOUTHERLY LINE OF THOSE LANDS DESCRIBED AND RECORDED IN OFFICIAL RECORDS BOOK 15924, PAGE 1097; THENCE SOUTH 65°59'07" EAST, ALONG LAST SAID LINE, 456.79 FEET, TO THE WESTERLY LINE OF SIERRA OAKS, AS RECORDED IN PLAT BOOK 61, PAGES 91 THROUGH 99, INCLUSIVE OF SAID CURRENT PUBLIC RECORDS; THENCE SOUTHERLY AND SOUTHEASTERLY, ALONG LAST SAID LINE, RUN THE FOLLOWING FOUR (4) COURSES AND DISTANCES: COURSE NO. 1: SOUTH 01°51'50" WEST, 82.31 FEET; COURSE NO. 2: SOUTH 03°38'42" EAST, 86.04 FEET; COURSE NO. 3: SOUTH 09°06'49" EAST, 40.33 FEET; COURSE NO. 4: SOUTH 39°57'13" EAST, 34.75 FEET, TO THE AFORESAID NORTHERLY RIGHT OF WAY LINE OF GARDEN STREET; THENCE SOUTH 89°06'07" WEST, ALONG LAST SAID LINE, 1020.08 FEET TO THE POINT OF BEGINNING CONTAINING 9.99 ACRES MORE OR LESS.

ADOPTION AND DEDICATION

THIS IS TO CERTIFY THAT SIERRA OAKS, LLC, A FLORIDA LIMITED LIABILITY COMPANY, HERINAFTER REFERRED TO AS THE "OWNER", IS THE LAWFUL OWNER OF THE LANDS DESCRIBED IN THE CAPTION HEREON KNOWN AS SIERRA OAKS ESTATES, HAVING CAUSED THE SAME TO BE SURVEYED AND SUBDIVIDED. THIS PLAT BEING MADE IN ACCORDANCE WITH SAID SURVEY IS HEREBY ADOPTED AS A TRUE AND CORRECT PLAT OF THOSE LANDS.

ALL PRIVATE ACCESS EASEMENTS, PRIVATE UNOBSTRUCTED EASEMENTS FOR DRAINAGE, AND UPLAND BUFFER/CONSERVATION EASEMENTS, AS SHOWN HEREON, SHALL REMAIN PRIVATELY OWNED AND THE SOLE AND EXCLUSIVE PROPERTY OF OWNER, ITS SUCCESSORS AND ASSIGNS.

OWNER DOES HEREBY RESERVE UNTO ITSELF AND ITS SUCCESSORS AND ASSIGNS, A NON-EXCLUSIVE EASEMENT FOR LANDSCAPING AND CONSTRUCTION OF SIGNS OVER ALL NON-EXCLUSIVE EASEMENTS OVER ALL THE LANDS DESIGNATED AS PRIVATE DRAINAGE EASEMENTS SHOWN ON THIS PLAT, THE MAINTENANCE RESPONSIBILITIES OF WHICH SHALL BE THOSE OF THE OWNER, ITS SUCCESSORS AND ASSIGNS. THE UNDERSIGNED OWNER RESERVES THE RIGHT TO CONVEY TITLE TO SAID PRIVATE ACCESS EASEMENTS AND PRIVATE DRAINAGE EASEMENTS TO AN ENTITY, INCLUDING WITHOUT LIMITATION, A PROPERTY OWNERS' ASSOCIATION, A MUNICIPAL SERVICES TAXING UNIT, COMMUNITY DEVELOPMENT DISTRICT, OR OTHER SUCH ENTITY AS WILL ASSUME ALL OBLIGATION OF MAINTENANCE AND OPERATION THEREOF UNDER THE PLAT.

IN WITNESS WHEREOF, SIERRA OAKS, LLC, HAS CAUSED THIS PLAT AND DEDICATION TO BE EXECUTED BY ITS DULY ELECTED OFFICERS ACTING BY AND WITH THE AUTHORITY OF THE BOARD OF DIRECTORS.

THIS 19th DAY OF January, A.D., 2017

CLERK'S CERTIFICATION

2017050060

THIS IS TO CERTIFY THAT THIS PLAT HAS BEEN EXAMINED AND ACCEPTED BY THE CITY OF JACKSONVILLE, FLORIDA, AND SUBMITTED TO ME FOR RECORDING AND IS RECORDED IN PLAT BOOK 69, PAGES 152-156 OF THE PUBLIC RECORDS OF DUVAL COUNTY, FLORIDA.

SIGNED THIS 28th DAY OF February, 2017
 BY: R. D. Galt DEPUTY CLERK
 RONNIE FUSSELL, CLERK OF CIRCUIT COURT

APPROVED FOR THE RECORD

THIS IS TO CERTIFY THAT THE ABOVE PLAT HAS BEEN EXAMINED, ACCEPTED AND APPROVED BY THE CITY OF JACKSONVILLE, DUVAL COUNTY, FLORIDA, PURSUANT TO CHAPTER 654, OF THE ORDINANCE CODE.

BY: John Pappas
 JOHN PAPPAS, P.E.
 DIRECTOR OF PUBLIC WORKS

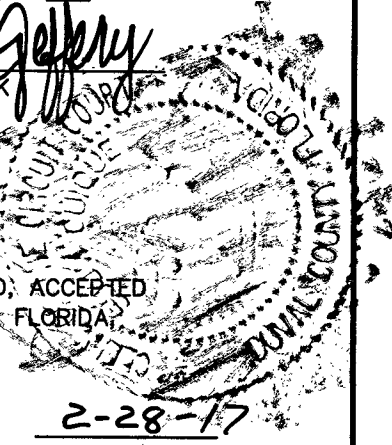

PLAT CONFORMITY REVIEW

THIS PLAT HAS BEEN REVIEWED AND FOUND IN COMPLIANCE WITH PART 1, CHAPTER 177, FLORIDA STATUTES, THIS 28 DAY OF FEB., 2017

BY: W. Monroe Hazen
 W. MONROE HAZEN, P.L.S.
 PROFESSIONAL LAND SURVEYOR NUMBER 3398

Approved 24 Feb 2017
 Date
[Signature]
 City Engineer
 for Director of Public Works
 Approved February 16, 2017
 Date
[Signature]
 for General Counsel

SIERRA OAKS, LLC, A FLORIDA LIMITED LIABILITY COMPANY

BY: Kenyon S. Atlee
 KENYON S. ATLEE
 AS MANAGER

WITNESS: Kelly L. Smith
 PRINT: Kelly L. Smith
 WITNESS: Victoria Johnson
 PRINT: Victoria Johnson

**NOTARY FOR SIERRA OAKS, LLC
 STATE OF FLORIDA, COUNTY OF DUVAL**

THE FOREGOING INSTRUMENT WAS ACKNOWLEDGED BEFORE ME THIS 19th DAY OF January, 2017, A.D., BY KENYON S. ATLEE, AS MANAGER OF SIERRA OAKS, LLC, ON BEHALF OF THE COMPANY, WHO IS PERSONALLY KNOWN TO ME.

NOTARY PUBLIC, STATE OF FLORIDA
 TYPE OR PRINT NAME: Kelly L. Smith

COMMISSION # FF959624
 MY COMMISSION EXPIRES 2-10-20



SURVEYOR'S CERTIFICATE

THIS IS TO CERTIFY THAT THE ABOVE PLAT IS A TRUE AND CORRECT REPRESENTATION OF THE LANDS SURVEYED, PLATTED AND DESCRIBED ABOVE, THAT THE SURVEY WAS MADE UNDER THE UNDERSIGNED'S RESPONSIBLE DIRECTION AND SUPERVISION, THAT THE SURVEY DATA COMPLIES WITH ALL REQUIREMENTS OF FLORIDA STATUTES CHAPTER 177, THAT THE PERMANENT REFERENCE MONUMENTS HAVE BEEN PLACED AND PERMANENT CONTROL POINTS WILL BE PLACED ACCORDING TO THE LAWS OF THE STATE OF FLORIDA AND THE CURRENT REGULATIONS OF THE CITY OF JACKSONVILLE. SIGNED THE 11 DAY OF JANUARY, 2017

Gregory B. Clary
 GREGORY B. CLARY
 REGISTERED LAND SURVEYOR NO. 6377

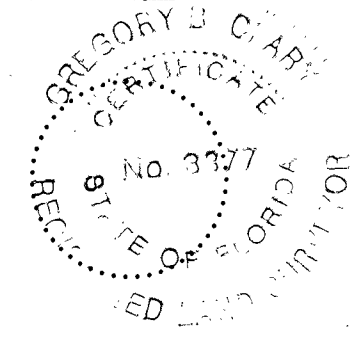

REVIEWS

OFFICE: [Signature]
 FIELD: MTN

CHECKED BY: [Signature]
 CLOSURES/DATA: [Signature]
 COVER SHEET: [Signature]
 PRMS: MTN

PSD NO.: N/A
 CITY DEVELOPMENT NO.: 9226.000 (PLAT AND PLANS)



SIERRA OAKS ESTATES

A PORTION OF SECTION 17, TOWNSHIP 1 SOUTH, RANGE 25 EAST, CITY OF JACKSONVILLE, DUVAL COUNTY, FLORIDA.

MAP BOOK 69 PAGE 153

SHEET 2 OF 5 SHEETS
12 LOTS AND NO TRACTS

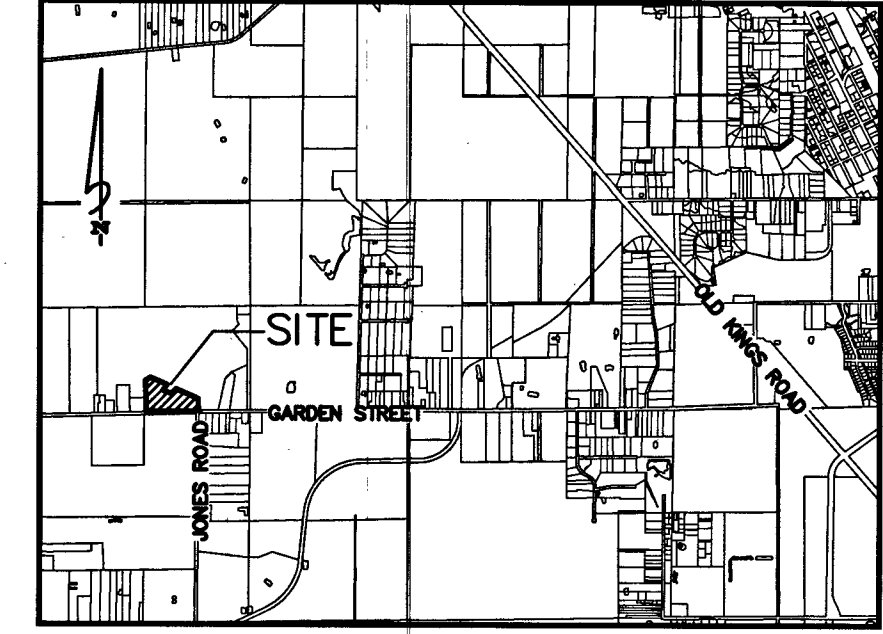
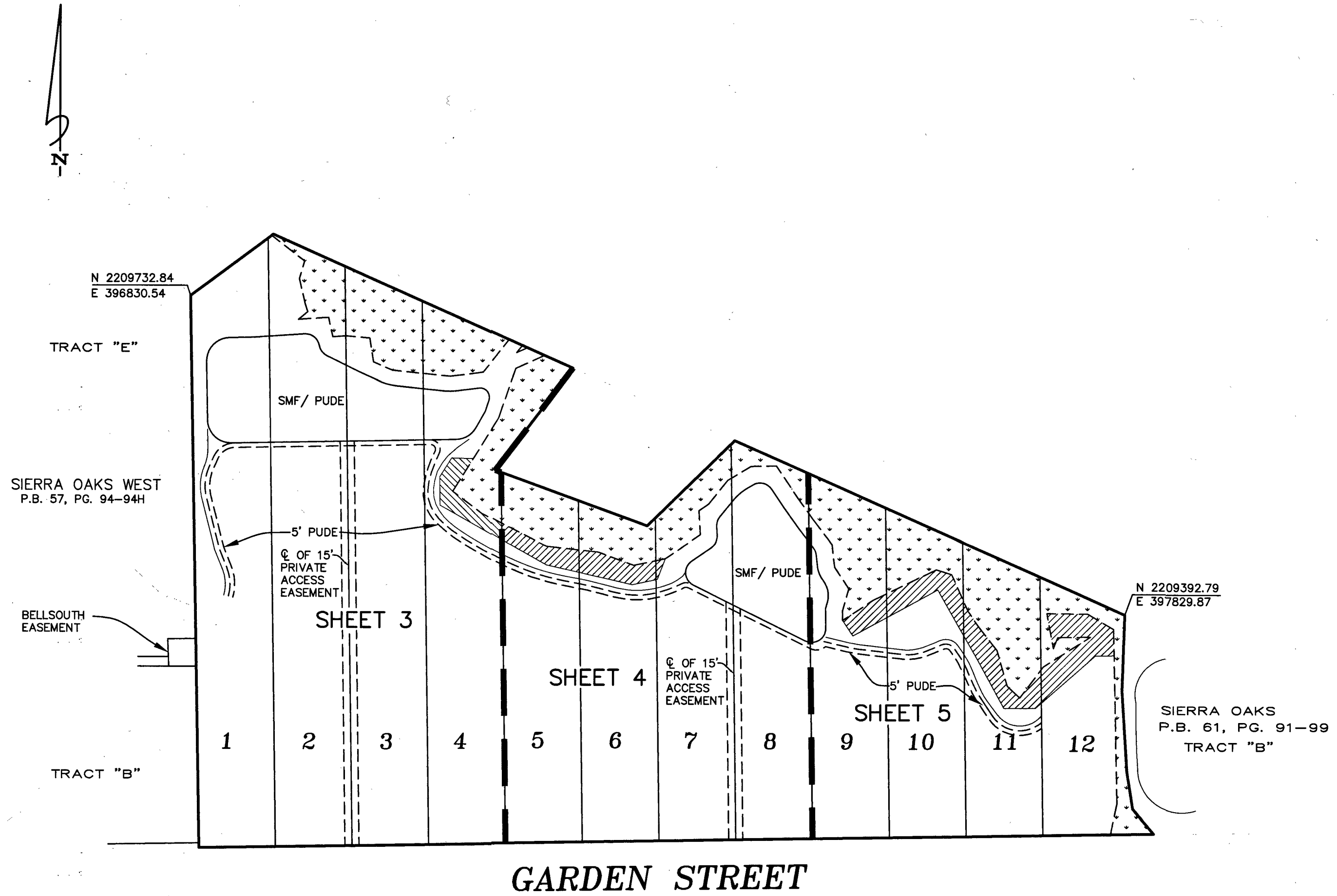

VICINITY MAP
NOT TO SCALE

General Notes

- BEARINGS SHOWN HEREON ARE BASED ON THE NORTHERLY R/W LINE OF GARDEN STREET, AS S89°06'07"W, PER STATE PLANE COORDINATE SYSTEM, FLORIDA EAST ZONE, NORTH AMERICAN DATUM 1983/1990 ADJUSTMENT.
N 2209732.84
E 396830.54 DENOTES COORDINATES REFERENCED DATUM FLORIDA EAST ZONE NAD 1983/1990 NGS ADJUSTMENT.
- NOTICE: THIS PLAT, AS RECORDED IN ITS GRAPHIC FORM, IS THE OFFICIAL DEPICTION OF THE SUBDIVIDED LANDS DESCRIBED HEREIN AND WILL IN NO CIRCUMSTANCES BE SUPPLANTED IN AUTHORITY BY ANY OTHER GRAPHIC OR DIGITAL FORM OF THE PLAT. THERE MAY BE ADDITIONAL RESTRICTIONS THAT ARE NOT ON THIS PLAT THAT MAY BE FOUND IN THE PUBLIC RECORDS OF THIS COUNTY. (FLORIDA STATUTE 177.091)
- THE LANDS SHOWN HEREON LIE WITHIN FLOOD ZONE "X" AS SHOWN ON FLOOD INSURANCE RATE MAP 120077, PANEL No. 0165H, DATED JUNE 3, 2013. HOWEVER, THE FLOOD INSURANCE RATE MAPS ARE SUBJECT TO CHANGE. (NAVD 88 DATUM)
- BEARINGS AND DISTANCES SHOWN ON CURVES REFER TO CHORD BEARINGS AND DISTANCES.
- THE TABULATED CURVE AND LINE TABLE(S) SHOWN ON EACH SHEET IS APPLICABLE ONLY TO THE CURVES AND LINES THAT APPEAR ON THAT SHEET.
- ALL DRAINAGE EASEMENTS ARE UNOBSTRUCTED EASEMENTS UNLESS OTHERWISE NOTED HEREON.
- THE UPLAND BUFFER AREAS AS SHOWN WITHIN LOTS 4, 5, 6, 7, 9, 10, 11, AND 12 ARE SUBJECT TO A CONSERVATION EASEMENT IN FAVOR OF THE ST. JOHNS RIVER WATER MANAGEMENT DISTRICT PURSUANT TO SECTION 704.06, FLORIDA STATUTES.

Legend

- ☉ = CENTERLINE
- R/W = RIGHT OF WAY
- P.B. = PLAT BOOK
- SMF/PUDE = STORMWATER MANAGEMENT FACILITY AND PRIVATE UNOBSTRUCTED DRAINAGE EASEMENT
- O.R.B. = OFFICIAL RECORDS BOOK
- PQ(S). = PAGE(S)
- C1 = TABULATED CURVE DATA
- PUDE = PRIVATE UNOBSTRUCTED DRAINAGE EASEMENT
- JWL = STATE JURISDICTIONAL WETLAND LINE
- L1 = TABULATED LINE DATA
- R = RADIUS
- L = ARC LENGTH
- CH = CHORD DISTANCE
- Δ = DELTA ANGLE
- ☐ = 4"x4" CONCRETE MONUMENT STAMPED P.R.M. LB 3731
- DENOTES UPLAND BUFFER/ CONSERVATION EASEMENT
- DENOTES JURISDICTIONAL WETLANDS

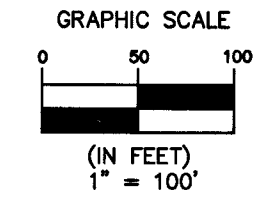

PSD NO.: N/A
CITY DEVELOPMENT NO.: 9226.000 (PLAT AND PLANS)

Clary & Associates
PROFESSIONAL SURVEYORS & MAPPERS
LB NO. 3731
3830 CROWN POINT ROAD
JACKSONVILLE, FLORIDA 32257
(904) 280-2703
WWW.CLARYASSOC.COM

SIERRA OAKS ESTATES

A PORTION OF SECTION 17, TOWNSHIP 1 SOUTH, RANGE 25 EAST, CITY OF JACKSONVILLE, DUVAL COUNTY, FLORIDA.

MAP BOOK 69 PAGE 154

SHEET 3 OF 5 SHEETS
SEE SHEET 2 FOR GENERAL NOTES AND LEGEND

LINE	BEARING	DISTANCE	LINE	BEARING	DISTANCE
L1	S88°56'47"W	37.83'	L79	S50°54'08"W	12.74'
L2	N21°49'16"W	22.36'	L80	S17°53'16"E	9.22'
L3	N14°12'10"W	53.65'	L81	S13°08'20"E	27.28'
L4	N23°37'19"E	12.51'	L82	S18°09'10"W	19.76'
L5	N88°57'04"E	38.49'	L83	S52°35'27"E	42.02'
L6	N88°57'04"E	82.00'	L84	S60°41'40"E	2.63'
L7	N88°57'04"E	82.00'	L88	S88°56'47"W	34.52'
L8	N88°57'04"E	7.12'	L89	N88°06'41"E	17.98'
L22	N60°27'36"W	76.23'	L90	N88°06'41"E	37.87'
L23	N00°34'01"W	30.41'	L91	S63°43'25"E	23.20'
L24	N31°53'25"E	23.79'	L92	S63°43'25"E	16.44'
L25	S88°13'38"E	23.12'	L93	S66°08'18"E	25.39'
L62	N67°48'11"W	24.29'	L94	S84°09'31"E	29.45'
L63	N52°38'03"W	38.88'	L95	S84°09'31"E	23.61'
L64	N31°53'25"E	41.31'	L96	S82°50'41"W	32.97'
L65	N31°53'25"E	51.35'	L97	N18°57'04"E	20.55'
L66	N18°57'04"E	55.25'	L98	N30°12'50"E	25.75'
L67	N65°21'00"E	33.69'	L99	S88°56'47"W	39.70'
L68	S38°33'51"W	44.13'	L100	S88°56'47"W	82.00'
L69	S82°50'41"W	35.34'	L101	S88°56'47"W	82.00'
L70	N84°09'31"W	29.37'	L102	S88°56'47"W	52.17'
L71	N84°09'31"W	32.95'	L105	S38°33'51"W	9.78'
L72	N66°08'18"W	22.07'	L106	S65°21'00"W	12.60'
L73	N09°59'31"W	25.77'	L107	S65°59'07"E	15.50'
L74	N84°57'21"W	24.89'	L108	S65°59'07"E	19.98'
L75	S85°54'37"W	0.85'			
L76	S85°54'37"W	14.11'			
L77	N12°14'28"W	21.29'			
L78	S86°06'41"W	32.20'			

CURVE	RADIUS	LENGTH	DELTA	BEARING	CHORD
C1	49.17'	31.74'	37°02'04"	N02°58'01"W	31.19'
C2	48.04'	34.13'	40°42'14"	S03°00'06"W	33.42'
C3	22.50'	25.85'	65°19'27"	S66°17'03"W	24.29'
C4	7.66'	16.63'	124°26'56"	N28°49'28"W	13.55'
C5	124.08'	42.24'	19°30'16"	S16°18'41"W	42.04'
C6	45.27'	35.46'	44°52'17"	S22°04'00"E	34.56'
C7	183.60'	48.21'	15°02'45"	S53°44'40"E	48.07'
C8	452.77'	20.59'	2°36'20"	S60°42'31"E	20.59'
C9	403.06'	15.27'	2°10'14"	S63°06'39"E	15.27'
C27	15.00'	23.56'	90°00'00"	S46°03'13"E	21.21'
C28	15.00'	23.56'	90°00'00"	S43°56'47"W	21.21'
C29	15.00'	21.94'	83°48'45"	N51°58'57"W	20.04'
C30	15.00'	14.04'	53°38'51"	S36°53'59"E	13.54'
C31	50.00'	15.73'	18°01'13"	S78°08'54"E	15.66'
C32	50.00'	11.34'	12°59'48"	N89°20'35"E	11.32'
C33	5.00'	10.13'	116°06'23"	N39°06'07"W	8.49'
C34	15.00'	15.38'	58°43'57"	N59°34'49"E	14.71'

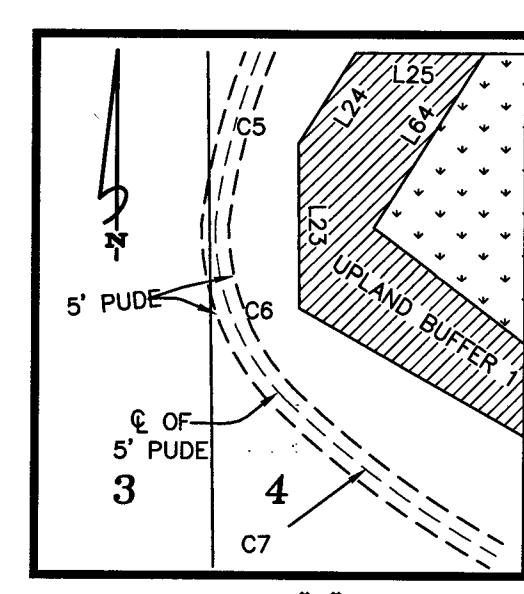
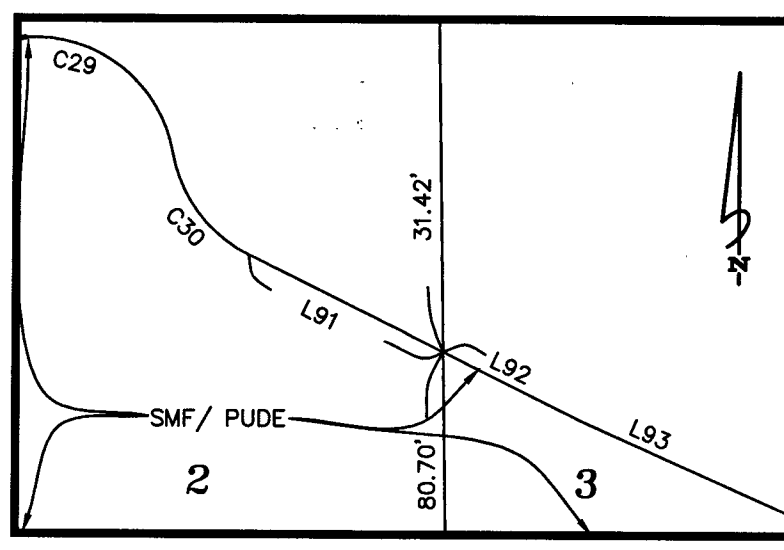
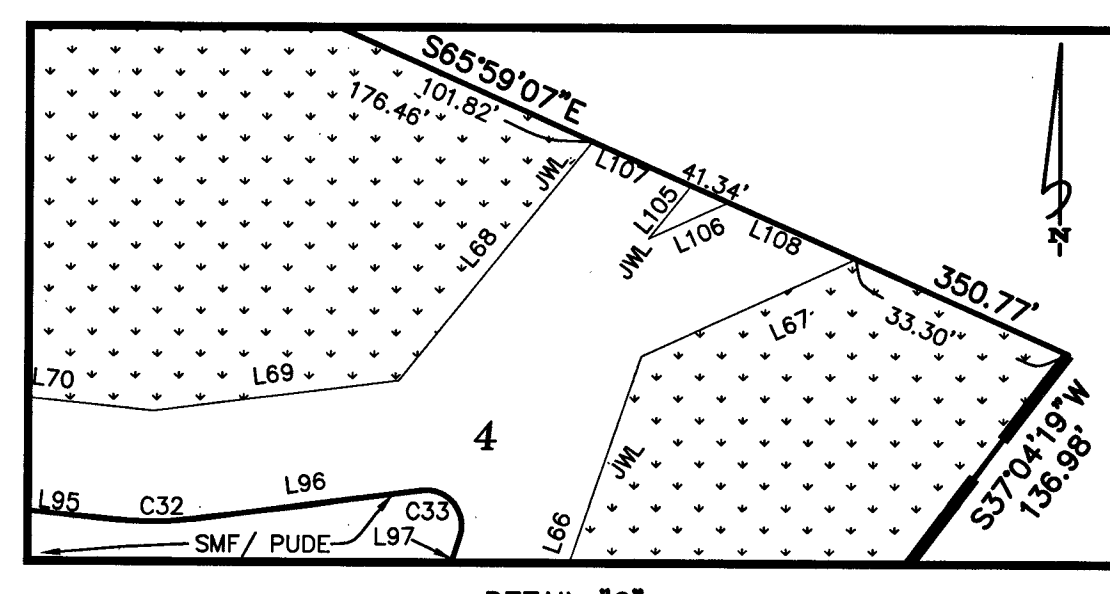
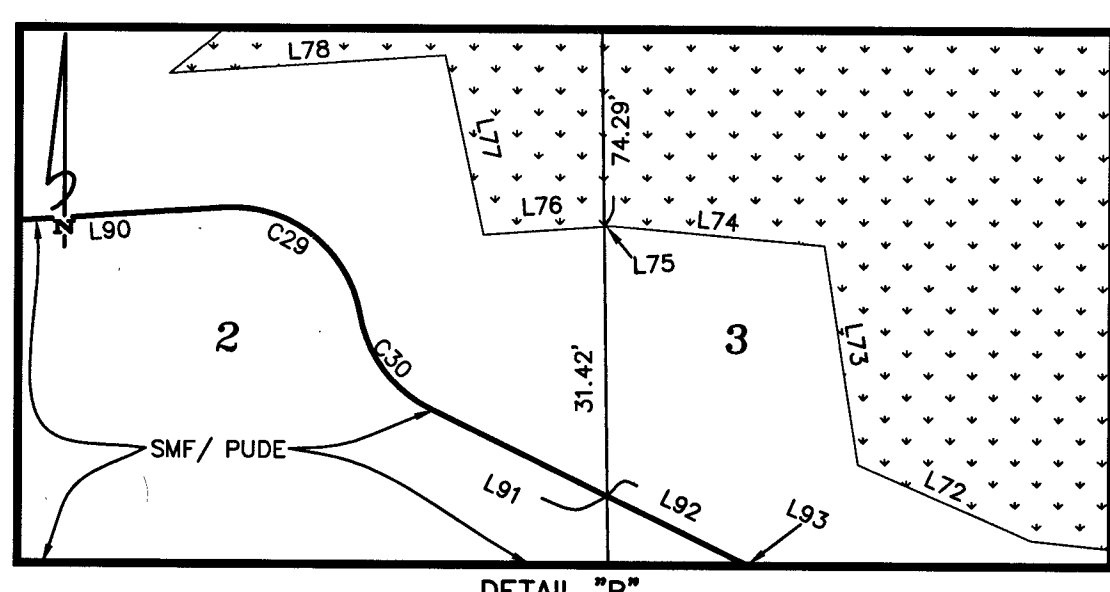
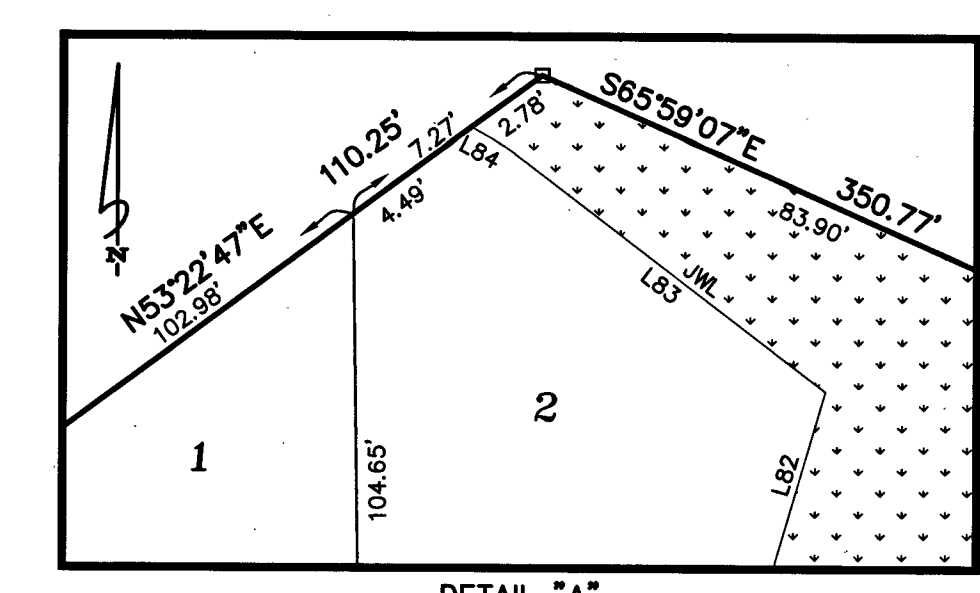
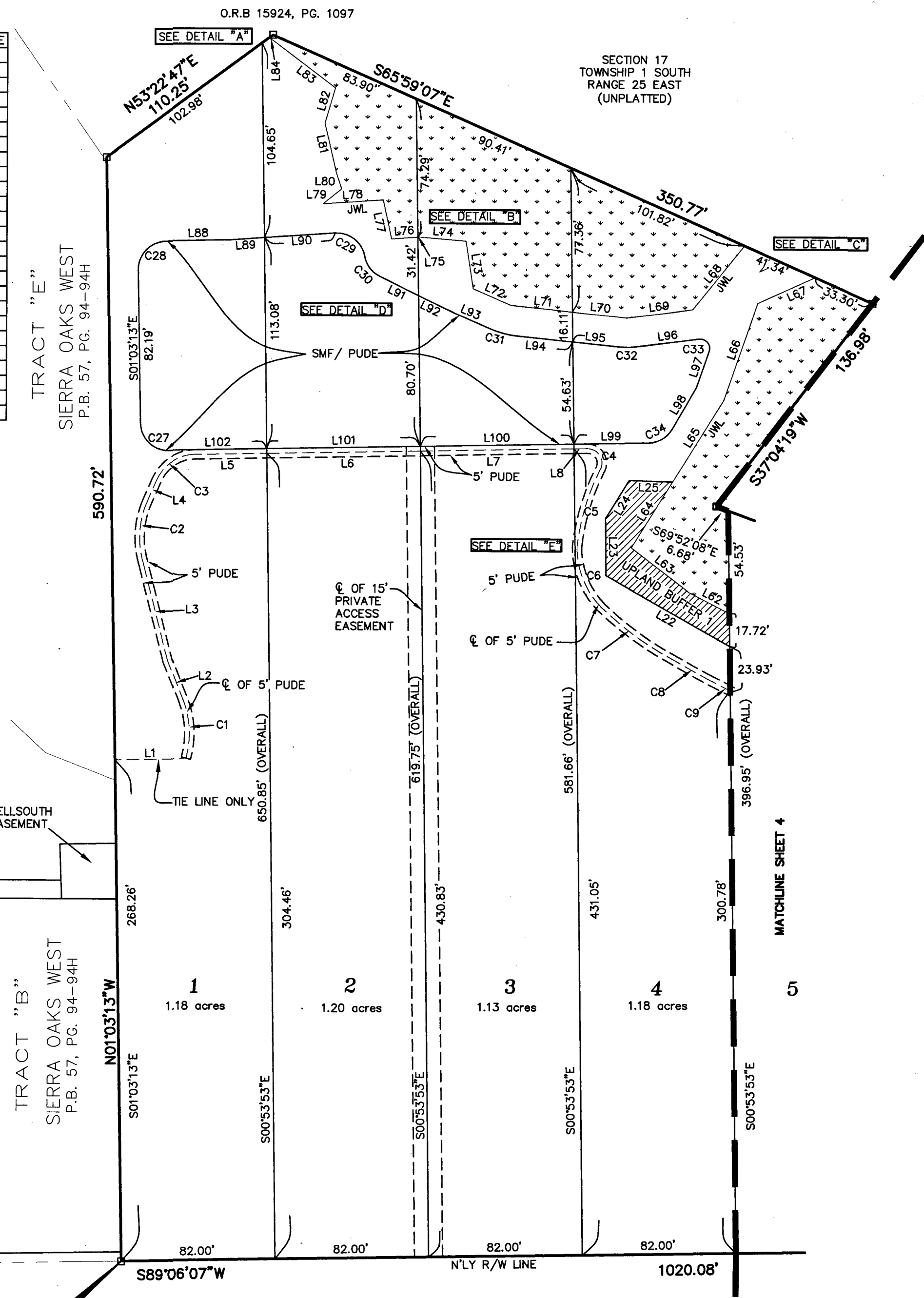

DENOTES UPLAND BUFFER/
CONSERVATION EASEMENT

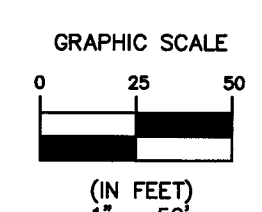

Clary & Associates
PROFESSIONAL SURVEYORS & MAPPERS
LB NO. 3731
3830 CROWN POINT ROAD
JACKSONVILLE, FLORIDA 32257
(904) 280-2703
WWW.CLARYASSOC.COM

PSD NO.: N/A
CITY DEVELOPMENT NO.: 9226.000 (PLAT AND PLANS)

SIERRA OAKS ESTATES

A PORTION OF SECTION 17, TOWNSHIP 1 SOUTH, RANGE 25 EAST, CITY OF JACKSONVILLE, DUVAL COUNTY, FLORIDA.

MAP BOOK **69** PAGE **155**

SHEET 4 OF 5 SHEETS
SEE SHEET 2 FOR NOTES AND LEGEND

LINE	BEARING	DISTANCE
L9	S63°32'38"E	52.43'
L10	S63°32'38"E	92.32'
L11	S63°32'38"E	1.00'
L26	S60°27'36"E	54.50'
L27	S77°03'04"E	36.06'
L28	S77°03'04"E	58.03'
L29	N78°03'20"E	26.14'
L30	N78°03'20"E	1.44'
L31	N20°42'09"E	23.75'
L56	S78°03'20"W	10.35'
L57	S78°03'20"W	24.22'
L58	N69°29'12"W	40.50'
L59	N83°33'27"W	20.69'
L60	N83°33'27"W	35.11'
L61	N62°48'11"W	53.48'
L62	N34°19'18"W	61.50'
L63	S89°09'50"W	27.00'
L64	S58°43'11"W	24.49'
L65	S58°43'11"W	4.60'
L66	S38°56'41"W	32.74'
L67	S55°01'43"W	12.54'
L68	S03°26'59"E	25.69'
L69	S55°24'07"W	45.25'
L109	N55°24'07"E	27.95'
L110	N38°56'41"E	16.55'
L111	N38°56'41"E	3.52'
L112	N58°43'11"E	13.10'
L113	S33°44'04"E	29.44'
L114	S35°36'46"E	27.12'
L115	S37°13'24"E	15.74'

CURVE	RADIUS	LENGTH	DELTA	BEARING	CHORD
C10	310.54'	28.80'	5°18'48"	S67°46'11"E	28.79'
C11	220.29'	17.21'	4°28'36"	S73°21'17"E	17.21'
C12	309.61'	15.66'	2°53'50"	S77°07'56"E	15.65'
C13	1498.98'	18.56'	0°42'34"	N78°59'02"W	18.56'
C14	1498.98'	9.02'	0°20'42"	N78°27'24"W	9.02'
C15	524.00'	18.56'	2°01'46"	N75°40'37"W	18.56'
C16	152.24'	29.95'	11°16'15"	S79°13'15"E	29.90'
C17	100.04'	18.76'	10°44'39"	N87°12'49"E	18.73'
C18	124.20'	7.39'	3°24'39"	N78°51'05"E	7.39'
C19	124.20'	12.93'	5°57'46"	N74°09'53"E	12.92'
C20	141.82'	15.10'	6°06'05"	N67°41'15"E	15.10'
C21	8.61'	9.40'	62°35'15"	S83°10'19"W	8.94'
C35	10.00'	20.76'	118°56'45"	S04°04'15"E	17.23'
C36	25.00'	25.64'	58°45'16"	N26°01'30"E	24.53'
C37	25.00'	18.46'	42°17'50"	S17°47'46"W	18.04'
C38	50.00'	17.26'	19°46'30"	S48°48'56"W	17.17'
C39	10.00'	15.28'	87°32'45"	N77°30'26"W	13.84'
C40	50.00'	26.84'	30°45'20"	N21°50'44"W	26.52'
C45	403.06'	1.26'	0°10'44"	S64°06'24"E	1.26'

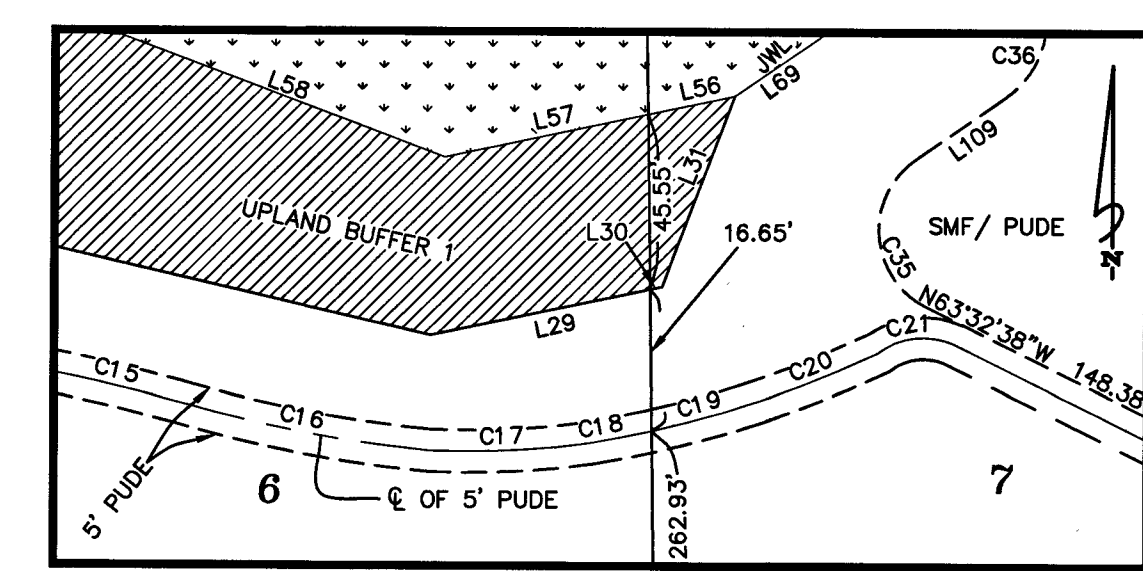
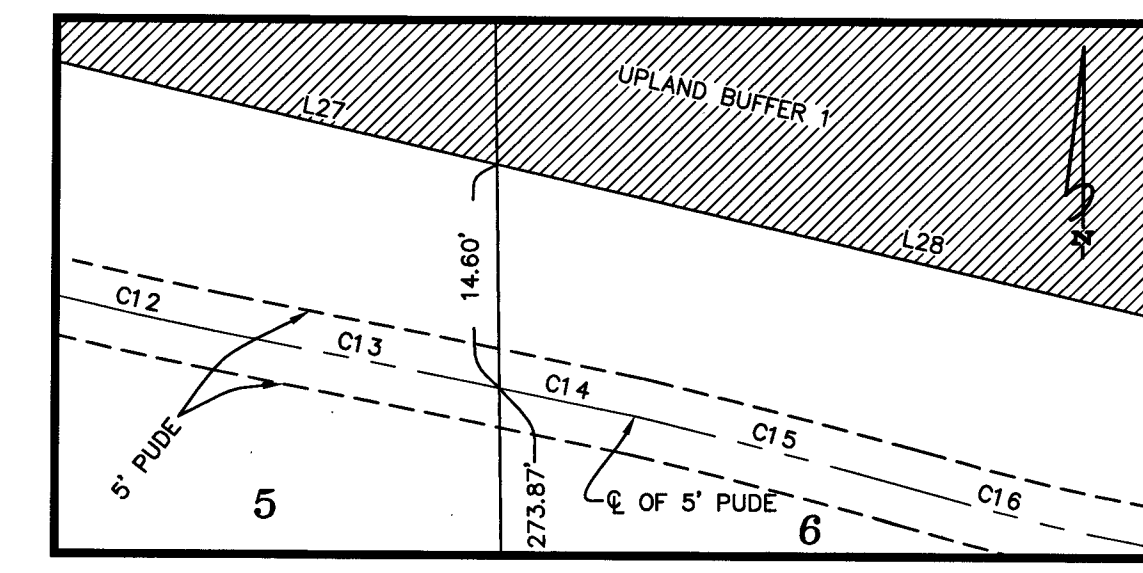
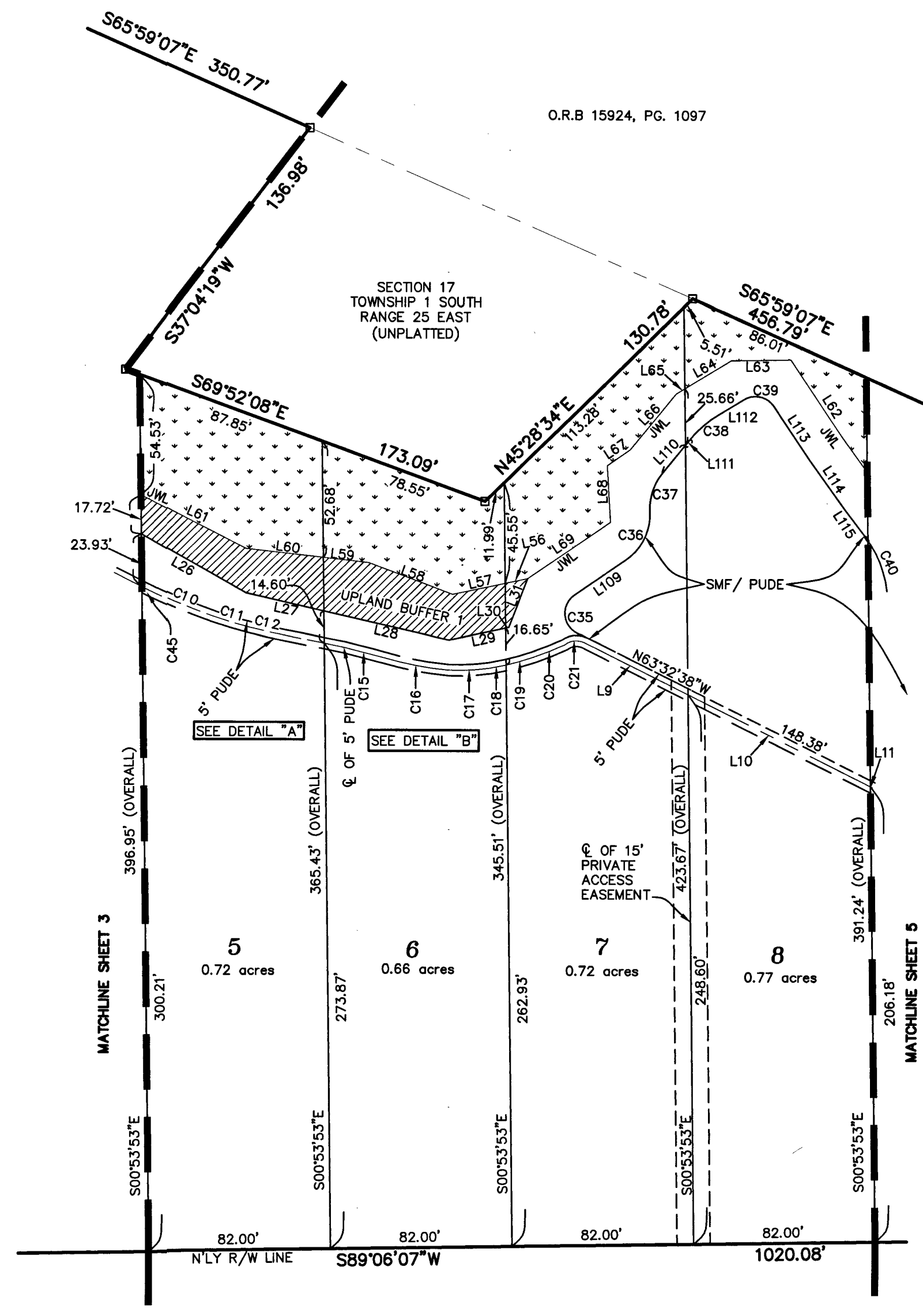

DENOTES UPLAND BUFFER/ CONSERVATION EASEMENT

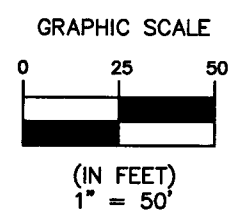

Clary & Associates
PROFESSIONAL SURVEYORS & MAPPERS
LB NO. 3731
3830 CROWN POINT ROAD
JACKSONVILLE, FLORIDA 32257
(904) 280-2703
WWW.CLARYASSOC.COM

PSD NO.: N/A
CITY DEVELOPMENT NO.: 9226.000 (PLAT AND PLANS)

SIERRA OAKS ESTATES

A PORTION OF SECTION 17, TOWNSHIP 1 SOUTH, RANGE 25 EAST, CITY OF JACKSONVILLE, DUVAL COUNTY, FLORIDA.

SHEET 5 OF 5 SHEETS
SEE SHEET 2 FOR NOTES AND LEGEND

LINE	BEARING	DISTANCE
L11	S63°32'38"E	1.00'
L12	S78°24'57"E	24.22'
L13	S79°54'04"E	12.61'
L14	S83°23'12"E	30.92'
L15	S83°23'12"E	11.40'
L16	N67°58'39"E	15.57'
L17	N69°13'42"E	6.58'
L18	S25°22'22"E	10.31'
L19	S25°22'22"E	17.71'
L20	S33°19'43"E	25.46'
L32	S33°34'05"E	20.00'
L33	N61°17'39"E	41.34'
L34	N61°17'39"E	61.92'
L35	S29°38'51"E	58.62'
L36	S28°49'39"E	89.10'
L37	N89°31'31"E	33.83'
L38	N48°39'59"E	8.46'
L39	N88°41'20"E	20.00'
L40	N01°18'40"W	28.46'
L41	N59°32'57"W	32.08'
L42	N89°19'58"W	43.64'
L43	S10°35'17"E	38.28'
L44	N21°19'26"E	12.80'
L45	S38°44'03"W	4.12'
L46	S38°44'03"W	37.58'
L47	N47°00'17"W	18.63'
L48	N37°31'21"W	33.61'
L49	N33°45'34"W	19.13'
L50	N24°18'26"W	12.09'
L51	N24°18'26"W	31.19'
L52	N72°23'42"W	17.25'
L53	S64°05'38"W	59.09'
L54	S64°05'38"W	15.88'
L55	S56°25'55"W	39.17'
L116	N00°53'00"W	10.31'
L117	N15°50'32"E	24.42'
L118	N33°25'39"W	27.65'
L119	N06°28'03"W	24.45'
L120	N38°56'19"W	41.53'
L121	S00°53'00"E	27.99'
L122	S15°50'32"W	12.76'
L123	S33°25'39"E	16.73'
L124	S06°28'03"E	7.66'
L125	S37°13'24"E	15.74'

CURVE	RADIUS	LENGTH	DELTA	BEARING	CHORD
C22	12.50'	15.84'	72°34'59"	N80°09'53"E	14.80'
C23	58.14'	29.71'	29°16'33"	N85°11'10"E	29.38'
C24	7.58'	8.62'	65°10'55"	N70°03'46"W	8.16'
C25	156.19'	16.18'	3°56'08"	N33°44'43"W	16.17'
C26	86.44'	14.72'	12°41'31"	S26°58'03"E	14.69'
C41	10.00'	2.92'	16°43'32"	S07°28'46"W	2.91'
C42	10.00'	8.60'	49°16'11"	N08°47'33"W	8.34'
C43	10.00'	4.71'	26°57'35"	S19°56'51"E	4.66'
C44	50.00'	24.85'	28°28'42"	N20°42'24"W	24.60'

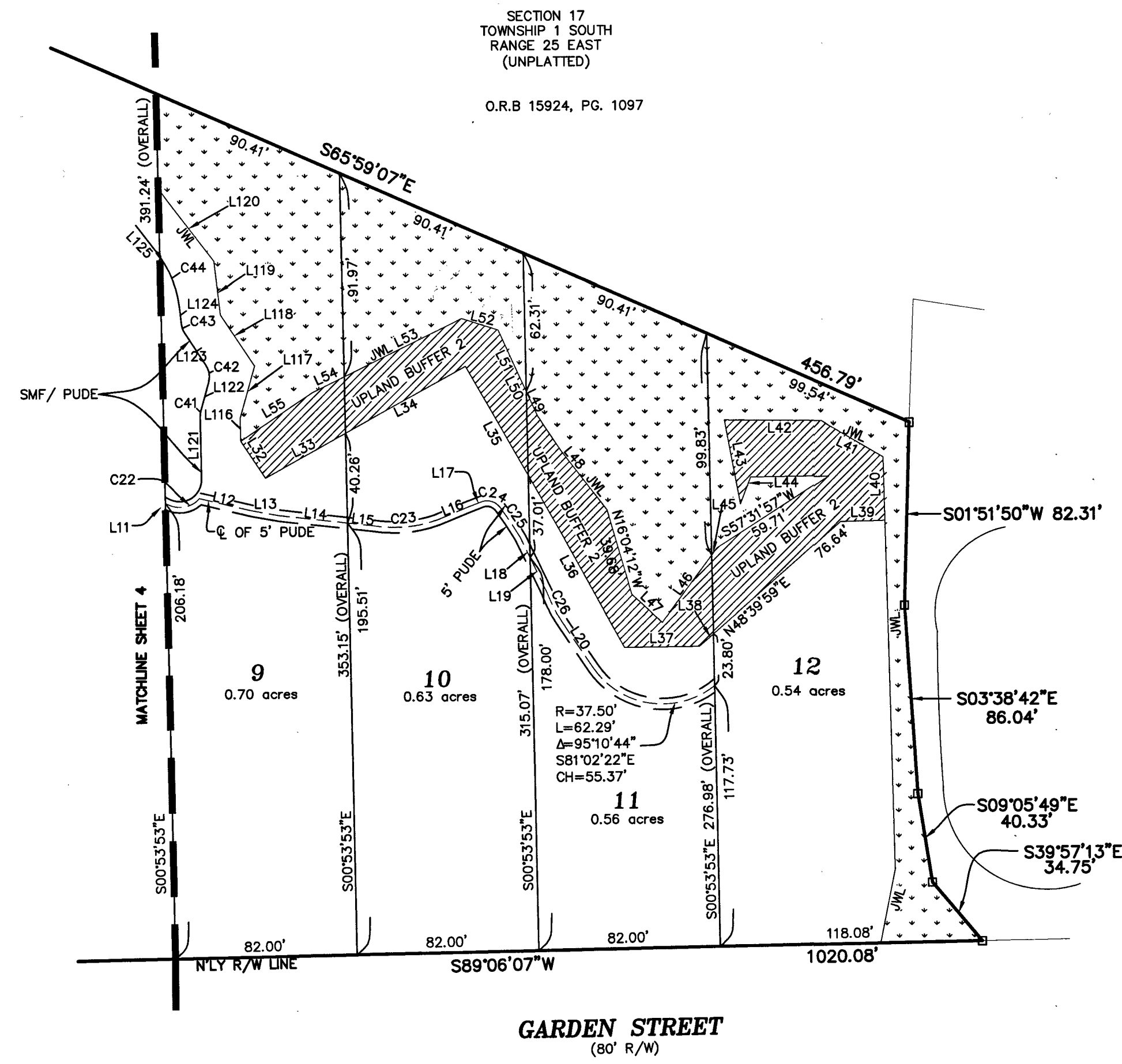

DENOTES UPLAND BUFFER/ CONSERVATION EASEMENT

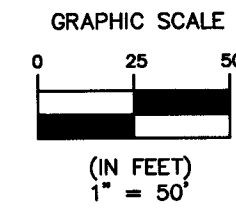

Clary & Associates
PROFESSIONAL SURVEYORS & MAPPERS
LB NO. 3731
3830 CROWN POINT ROAD
JACKSONVILLE, FLORIDA 32257
(904) 260-2703
WWW.CLARYASSOC.COM

PSD NO.: N/A
CITY DEVELOPMENT NO.: 9226.000 (PLAT AND PLANS)