

Prepared by:
Dale G. Westling, Sr., PA
331 E. Union Street, Suite 2A
Jacksonville, FL 32202

**AMENDMENT TO DECLARATION OF COVENANTS AND RESTRICTIONS
OF TALA CAY HOMEOWNERS ASSOCIATION, INC.**

This Amendment to the Declaration of Covenants and Restrictions amends and supplements the original Declaration recorded at Official Records Book 7575, page 1582, Public Records of Duval County, Florida, and those amendments that have followed.

Pursuant to a duly noticed and held meeting of the Board of Directors and membership (a quorum having been present), the following amendments/addition to the original Covenants and Restrictions is hereby adopted and shall forever become a part of said Covenants and Restrictions:

Additions to either home at 2811 Casa Del Rio Terrace or on Lot 9 are permissible but must be approved by the Homeowners Architectural Review Board process, in advance of any such commencement of construction. This would include any fencing of any variety, bordering the Waterfront/Bulkhead.

The Homeowners Association affirms that Owner(s) of expanded Lot 9 have exclusive use of the Boathouse, and in return, agree to maintain and improve said structure, with approval of such, required by the Homeowners Association. Owners of the expanded lot located at 2811 Casa Del Rio Terrace abdicate any claim for Boathouse usage, resulting from the purchase of the Lot 8 fragment.

Current and future owners of 2811 Casa Del Rio Terrace and of Lot 9, affirm that the Dock Easement otherwise remains undisturbed and carries forward with any change of ownership. *

Current and future owners of re-subdivided Lot 8 (2811 Casa Del Rio Terrace and Lot 9), affirm an equitable increase and upward 50% change in Homeowners Association dues, to 1.5 shares, as well as any Special Assessments, be applied forthwith, after closing of either property. Current Annual dues of \$1,988.00 would recalculate to \$2,982.00, for example.

The Homeowners Association affirms that Voting value for 2811 Casa Del Rio Terrace and Lot 9 also increases to 1.5 votes for each expanded property. A total of three (3) votes combined, for the two (2) Properties.

*See "Grant of Easement" 19 November, 1999 Official Records Book 9493, Page 2027, Public Records of Duval County, Florida

Exhibits A, B & C.

ACKNOWLEDGEMENT

We, Charles R. Davis, Jr. as President and Kathy Shirley, as Secretary of Tala Cay Homeowners Association, Inc. hereby certify that the attached hereto was duly approved by the Board and Membership of the Association.

Charles R. Davis, Jr.
Charles R. Davis, Jr., President

Kathy Shirley
Kathy Shirley, Secretary

STATE OF FLORIDA
COUNTY OF DUVAL

On this 7 day of September, 2021, the foregoing instrument was acknowledged before me by means of physical presence or online notarization by Charles R. Davis, Jr. as President and Kathy Shirley, as Secretary of Tala Cay Homeowners Association, Inc.. They did not take an oath, and are personally known to me or who produced FLORIDA DRIVER LIC as identification.

Noreen M. Cantrell
Notary Public

Notary Public Name Noreen M Cantrell

My commission Expires: 7-14-22

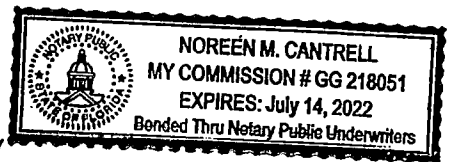

EXHIBIT A Lot 9 (Expanded) 4/28/21

MAP SHOWING BOUNDARY SURVEY OF LOT 9 AS SHOWN ON MAP OF TALA CAY REPLAT

AS RECORDED IN PLAT BOOK 94 PAGES 17-17D OF THE PUBLIC RECORDS OF DUAL COUNTY, FLA.

TOGETHER WITH A PORTION OF LOT 8 BEING MORE PARTICULARLY DESCRIBED AS FOLLOWS:

(SURVEYOR'S DESCRIPTION)

BEING AT THE NORTHEAST CORNER OF LOT 8 ALSO BEING A POINT OF "AGENCY LOCATED ON THE CENTERLINE OF CASA DEL RIO TERRACE (WITHIN AN INGRESS, EGRESS AND UTILITY EASEMENT PER OFFICIAL RECORDS BOOK 7192, PAGE 1643); THENCE DEPARTING SAID CENTERLINE SOUTH 16°02'20" WEST ALONG THE WESTERLY LINE OF SAID LOT 8, A DISTANCE OF 101.24 FEET, THENCE SOUTH 73°05'51" WEST ALONG SAID NORTHERLY LINE TO THE WESTERLY EDGE OF A CONCRETE BALUHARD AND THE SHORES OF THE ST. JOHNS RIVER, A DISTANCE OF 203 FEET MORE OR LESS; THENCE DEPARTING SAID NORTHERLY LINE IN A NORTHWESTERLY DIRECTION THROUGH THE INTERSECTION OF A NEW DIVISION LINE (NEW DIVISION LINE "A" AS NOW ESTABLISHED) WITH A BALUHARD 14' 10 1/4" WIDE, THENCE DEPARTING SAID BALUHARD AND SAID ST. JOHNS RIVER NORTH 74°39'54" EAST ALONG SAID NEW DIVISION LINE "A" TO A SECOND NEW DIVISION LINE (NEW DIVISION LINE "B" AS NOW ESTABLISHED) A DISTANCE OF 210 FEET MORE OR LESS; THENCE NORTH 32°32'33" EAST, A LONG SAID NEW DIVISION LINE "B" A DISTANCE OF 131.57 FEET TO SAID CENTERLINE OF SAID CASA DEL RIO TERRACE ALSO BEING A POINT OF CURVATURE LOCATED ON SAID CENTERLINE AND CORNER SOUTHWESTERLY AND HAVING A RADIUS OF 50.00 FEET; THENCE ALONG AND AROUND SAID CURVE IN A SOUTHEASTLY DIRECTION AND ARC DISTANCE OF 37.24 FEET, SAID ARC BEING SUSTAINED BY A CHORD BEARING AND DISTANCE OF SOUTH 75°45'37" EAST, 36.88 FEET TO A POINT OF "AGENCY AND TO THE CENTERLINE OF SAID BALUHARD.

CONTAINING: 46,794.82 SQ. FT. OR 1.1 ACRES MORE OR LESS

CERTIFIED TO: MARK P. & THERESA B. ADDOYI
WHEN SHE ENTERS AS TRUSTEE OF THE
MARRIAGE OF MARK P. ADDOYI & THERESA B. ADDOYI
SANTA-MISSISSAUMI AUTOMOBILE
OLD REPUBLIC NATIONAL TITLE INSURANCE COMPANY

- 1. BEING THE NORTHERLY CORNER OF LOT 8 ALSO BEING A POINT OF "AGENCY LOCATED ON THE CENTERLINE OF CASA DEL RIO TERRACE (WITHIN AN INGRESS, EGRESS AND UTILITY EASEMENT PER OFFICIAL RECORDS BOOK 7192, PAGE 1643); THENCE DEPARTING SAID CENTERLINE SOUTH 16°02'20" WEST ALONG THE WESTERLY LINE OF SAID LOT 8, A DISTANCE OF 101.24 FEET, THENCE SOUTH 73°05'51" WEST ALONG SAID NORTHERLY LINE TO THE WESTERLY EDGE OF A CONCRETE BALUHARD AND THE SHORES OF THE ST. JOHNS RIVER, A DISTANCE OF 203 FEET MORE OR LESS; THENCE DEPARTING SAID NORTHERLY LINE IN A NORTHWESTERLY DIRECTION THROUGH THE INTERSECTION OF A NEW DIVISION LINE (NEW DIVISION LINE "A" AS NOW ESTABLISHED) WITH A BALUHARD 14' 10 1/4" WIDE, THENCE DEPARTING SAID BALUHARD AND SAID ST. JOHNS RIVER NORTH 74°39'54" EAST ALONG SAID NEW DIVISION LINE "A" TO A SECOND NEW DIVISION LINE (NEW DIVISION LINE "B" AS NOW ESTABLISHED) A DISTANCE OF 210 FEET MORE OR LESS; THENCE NORTH 32°32'33" EAST, A LONG SAID NEW DIVISION LINE "B" A DISTANCE OF 131.57 FEET TO SAID CENTERLINE OF SAID CASA DEL RIO TERRACE ALSO BEING A POINT OF CURVATURE LOCATED ON SAID CENTERLINE AND CORNER SOUTHWESTERLY AND HAVING A RADIUS OF 50.00 FEET; THENCE ALONG AND AROUND SAID CURVE IN A SOUTHEASTLY DIRECTION AND ARC DISTANCE OF 37.24 FEET, SAID ARC BEING SUSTAINED BY A CHORD BEARING AND DISTANCE OF SOUTH 75°45'37" EAST, 36.88 FEET TO A POINT OF "AGENCY AND TO THE CENTERLINE OF SAID BALUHARD.

SCHEDULE B SECTION II
EXCEPTIONS

AMERICAN LAND TITLE ASSOCIATION COMMITMENT

FILE NO.: ESFV, EFFECTIVE DATE: MAY 08, 2018 @ 8:00 A.M.
PROPERTY: 2800 CASA DEL RIO TERRACE
JACKSONVILLE, FL., 32279

1. (NOT A SURVEY MATTER)
2. (NOT A SURVEY MATTER)
3. (NOT A SURVEY MATTER)
4. (NOT A SURVEY MATTER)
5. ALL MATTERS CONTAINED ON THE PLAT OF TALA CAY REPLAT, AS RECORDED IN PLAT BOOK 94, PAGE 17, PUBLIC RECORDS OF DUAL COUNTY, FLORIDA.
(SURVEY MATTER, AFFEETS AS SHOWN)
6. ALL MATTERS CONTAINED ON THE PLAT OF "TALA CAY AS RECORDED IN PLAT BOOK 90, PAGE 98, PUBLIC RECORDS OF DUAL COUNTY, FLORIDA.
(SURVEY MATTER, AFFEETS AS SHOWN)
7. COVENANTS, CONDITIONS, AND RESTRICTIONS RECORDED IN O.R.B. 3734, PAGE 1823, TOGETHER WITH MATTERS RECORDED IN O.R.B. 1820, PAGE 224, (SURVEY MATTER, AFFEETS AS SHOWN), O.R.B. 3284, PAGE 2196, O.R.B. 4337, PAGE 2176 (SURVEY MATTER, AFFEETS AS SHOWN) AND O.R.B. 3424, PAGE 2491 (NOT A SURVEY MATTER) AND ASSIGNMENT OF DEVELOPER'S RIGHTS IN O.R.B. 14283, PAGE 318, PUBLIC RECORDS OF DUAL COUNTY, FLORIDA, WHICH CONTAIN PROVISIONS CONCERNING EASEMENTS AND/OR ASSIGNMENTS.
8. EASEMENT TO JACKSONVILLE ELECTRIC AUTHORITY RECORDED IN O.R.B. 7057, PAGE 322, PUBLIC RECORDS OF DUAL COUNTY, FLORIDA.
(SURVEY MATTER, DOES AFFECT, BURDEN IN FUTURE)
9. EASEMENT TO JACKSONVILLE ELECTRIC AUTHORITY RECORDED IN O.R.B. 7057, PAGE 288, PUBLIC RECORDS OF DUAL COUNTY, FLORIDA.
(NOT A SURVEY MATTER)
10. ACCESS EASEMENT RECORDED IN O.R.B. 9732, PAGE 2546, PUBLIC RECORDS OF DUAL COUNTY, FLORIDA.
(NOT AFFECT)
11. FROM BASIS OF THE LETTERS OF THE STRAUS HARBORBOAT TRUST CORP OF THE STATE OF FLORIDA TO THE JACKSONVILLE ELECTRIC AUTHORITY, RECORDED IN O.R.B. 1312, UNDER O.R.B. 11784, PAGE 2022, PUBLIC RECORDS OF DUAL COUNTY, FLORIDA.
(NOT A SURVEY MATTER)
12. GRANT OF EASEMENT IN FAVOR OF MARK ADDOYI AND THERESA B. ADDOYI RECORDED IN O.R.B. 9463, PAGE 2022, PUBLIC RECORDS OF DUAL COUNTY, FLORIDA.
(NOT A SURVEY MATTER)
13. MAINTENANCE AGREEMENT REGARDING USE OF A BATHHOUSE RECORDED IN O.R.B. 9463, PAGE 2023, PUBLIC RECORDS OF DUAL COUNTY, FLORIDA.
(NOT A SURVEY MATTER)
14. GRANT OF EASEMENT RECORDED IN O.R.B. 9404, PAGE 2463, PUBLIC RECORDS OF DUAL COUNTY, FLORIDA.
(NOT A SURVEY MATTER)
15. CONFIRMATION AND RESTRICTIONS AGREEMENT RECORDED IN O.R.B. 9424 PAGE 2466, O.R.B. 9483, PAGE 2020, PUBLIC RECORDS OF DUAL COUNTY, FLORIDA.
(NOT A SURVEY MATTER)
16. (NOT A SURVEY MATTER)
17. (NOT A SURVEY MATTER)
18. (NOT A SURVEY MATTER)

POINT OF BEGINNING
THE CORNER OF LOT 8
STRAUSVILLE
CH = 30.48'
A = 32.22'
A = 28.56'33"

POINT OF BEGINNING
THE CORNER OF LOT 8
STRAUSVILLE
CH = 30.48'
A = 31.17'
A = 35.96'07"

POINT OF BEGINNING
THE CORNER OF LOT 8
STRAUSVILLE
CH = 30.48'
A = 31.17'
A = 35.96'07"

POINT OF BEGINNING
THE CORNER OF LOT 8
STRAUSVILLE
CH = 30.48'
A = 31.17'
A = 35.96'07"

POINT OF BEGINNING
THE CORNER OF LOT 8
STRAUSVILLE
CH = 30.48'
A = 31.17'
A = 35.96'07"

POINT OF BEGINNING
THE CORNER OF LOT 8
STRAUSVILLE
CH = 30.48'
A = 31.17'
A = 35.96'07"

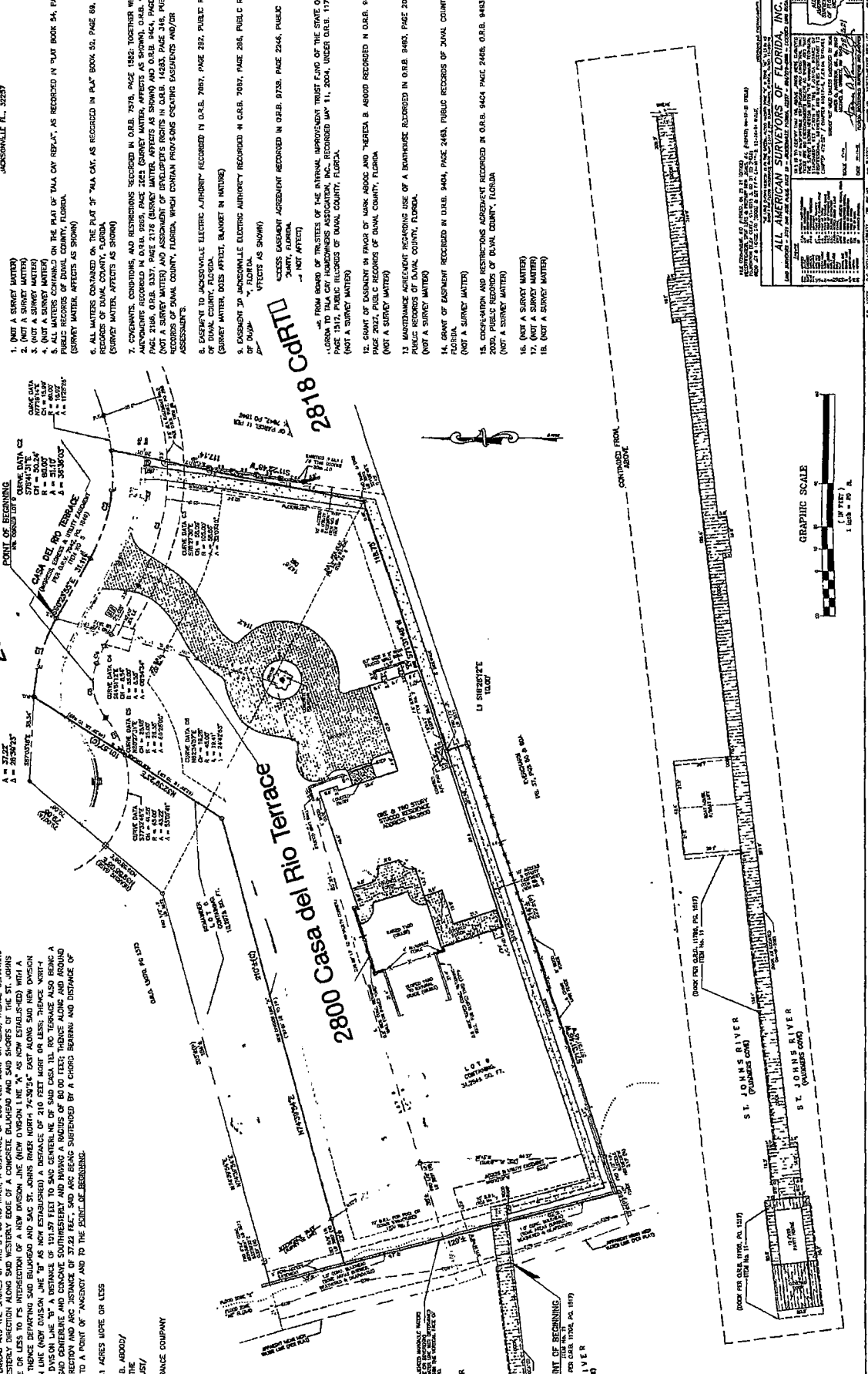

ALL AMERICAN SURVEYORS OF FLORIDA, INC.
1000 W. UNIVERSITY BLVD., SUITE 1000, JACKSONVILLE, FLORIDA 32211
PHONE: 904.733.1111 FAX: 904.733.1112
WWW.AASFL.COM
AASFL is a member of the National Association of Public Surveyors (NAPS) and the International Association of Professional Surveyors (IAPS).
AASFL is a member of the Florida Board of Professional Surveyors (FAPS).
AASFL is a member of the Florida Board of Professional Land Surveyors (FLS).

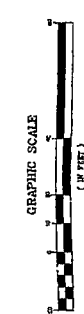

MAP SHOWING BOUNDARY SURVEY OF

A PORTION LOT 8 AS SHOWN ON MAP OF TALA CAY REPLAT AS RECORDED IN PLAT BOOK 54 PAGES 17-17D OF THE PUBLIC RECORDS OF DUVAL COUNTY, FLA.,

BEING MORE PARTICULARLY DESCRIBED AS FOLLOWS:

(SURVEYOR'S DESCRIPTION)

BEGIN AT THE NORTHWESTERLY CORNER OF LOT 8 ALSO BEING A RADIUS POINT LOCATED ON THE CENTERLINE IN THE CUL-DE-SAC OF CASA DEL RIO TERRACE (WITHIN AN INGRESS, EGRESS AND UTILITY EASEMENT PER OFFICIAL RECORDS BOOK 7942, PAGE 1649); THENCE ALONG SAID CENTERLINE SOUTH 87°03'18" EAST TO A NEW DIVISION LINE (NEW DIVISION LINE "B" AS NOW ESTABLISHED) ALSO A POINT OF CURVATURE ON SAID CASA DEL RIO TERRACE, A DISTANCE OF 38.34 FEET; THENCE SOUTH 32°39'23" WEST ALONG SAID NEW DIVISION LINE "B" TO A SECOND NEW DIVISION LINE (NEW DIVISION LINE "A" AS NOW ESTABLISHED), A DISTANCE OF 101.57 FEET; THENCE SOUTH 74°39'54" WEST ALONG SAID NEW DIVISION LINE "A" TO THE WESTERLY EDGE OF A CONCRETE BULKHEAD AND THE SHORES OF THE ST. JOHNS RIVER, A DISTANCE OF 210 FEET MORE OR LESS; THENCE DEPARTING SAID NEW DIVISION LINE "A" IN A NORTHWESTERLY DIRECTION ALONG SAID WESTERLY EDGE OF A CONCRETE BULKHEAD AND SAID SHORES OF THE ST. JOHNS RIVER A DISTANCE OF 35 FEET MORE OR LESS TO A SOUTHERLY LINE OF LANDS DESCRIBED IN OFFICIAL RECORDS BOOK 13070 PAGE 1373 OF SAID COUNTY; THENCE NORTH 74°39'54" EAST ALONG SAID SOUTHERLY LINE, A DISTANCE OF 184 FEET MORE OR LESS; THENCE NORTH 39°58'08" EAST ALONG SAID SOUTHERLY LINE TO SAID RADIUS POINT ON SAID CENTERLINE OF CASA DEL RIO TERRACE A DISTANCE OF 79.08 FEET AND TO THE POINT OF BEGINNING.

CONTAINING: 10.297± SQ. FT. OR 0.24 ACRES MORE OR LESS

CERTIFIED TO: MARK P. & THERESA B. ABOOD

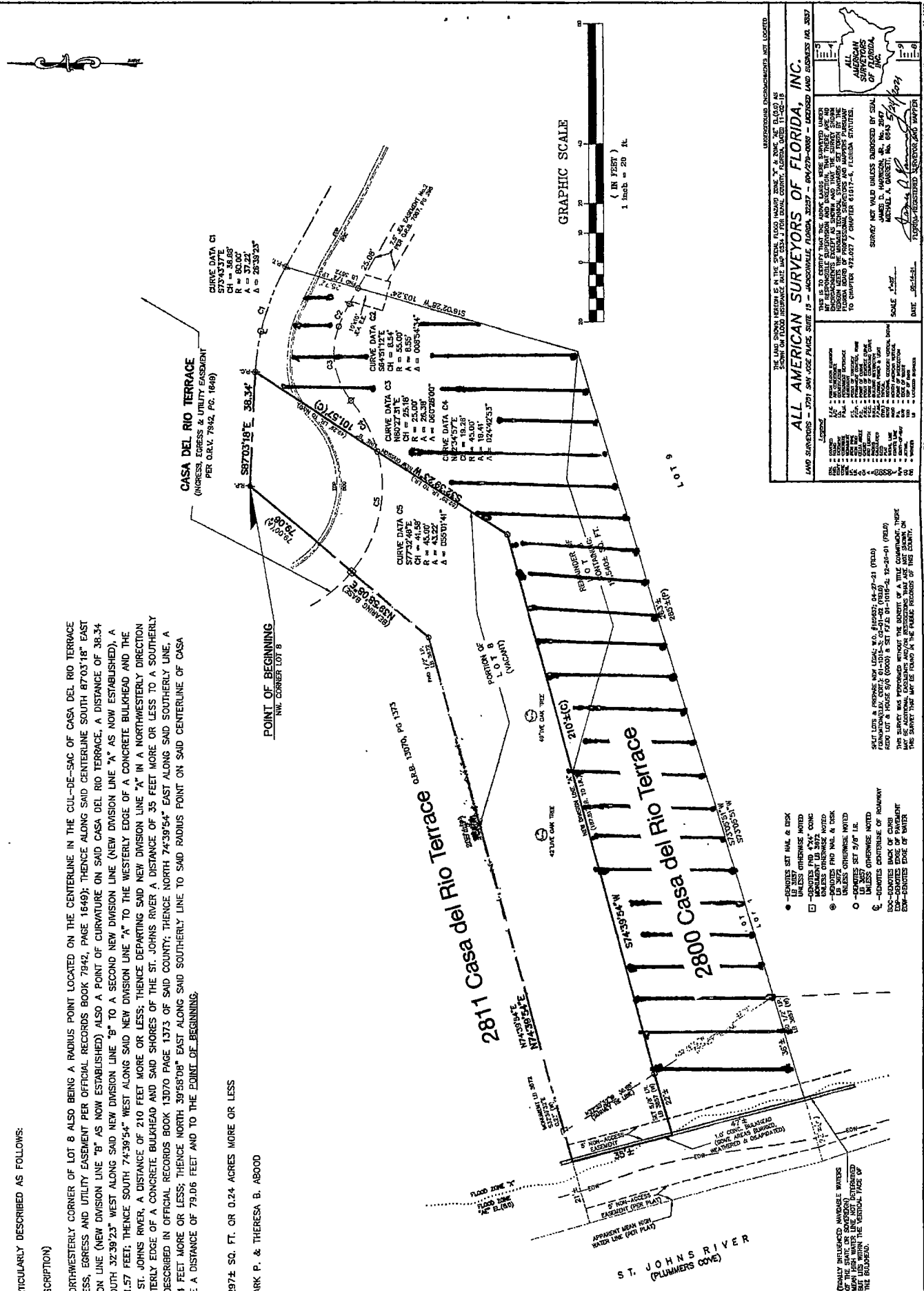

ALL AMERICAN SURVEYORS OF FLORIDA, INC.
LAMP SURVEYORS - 3701 SW JOE PALCE, SUITE 19 - JACKSONVILLE, FLORIDA 32207 - 904/279-0066 - LICENSED LAND SURVEYORS NO. 3837

THIS IS TO CERTIFY THAT THE ABOVE LANDS WERE SURVEYED UNDER THE SUPERVISION OF THE SURVEYOR AND THAT THE SURVEY SHOWS ACCURATELY THE BOUNDARIES OF THE LANDS SURVEYED AND THAT THE SURVEY IS IN ACCORDANCE WITH THE FLORIDA BOARD OF PROFESSIONAL SURVEYORS AND APPLICABLE FLORIDA STATUTES TO CHAPTER 472.027 / CHAPTER 61017-4, FLORIDA STATUTES.

SURVEY NOT VALID UNLESS ENDORSED BY SEAL

SCALE 1" = 20'

DATE 06-14-21

FOR WATER - 0.24 ACRES MORE OR LESS

FOR THE LAND SURVEYOR'S SEAL IN THE OFFICIAL RECORDS BOOK 7942, PAGE 1649 AS SHOWN ON MAP OF TALA CAY REPLAT AS RECORDED IN PLAT BOOK 54 PAGES 17-17D OF THE PUBLIC RECORDS OF DUVAL COUNTY, FLA.

ALL AMERICAN SURVEYORS OF FLORIDA, INC.

REGISTERED PROFESSIONAL SURVEYOR

MARK P. ABOOD

DATE 06-14-21

FOR WATER - 0.24 ACRES MORE OR LESS

- - DENOTES SET MAIL & DISK UNLESS OTHERWISE NOTED
 - - DENOTES 1/4" CONC UNLESS OTHERWISE NOTED
 - ⊙ - DENOTES 1/4" CONC UNLESS OTHERWISE NOTED
 - - DENOTES SET 5/8" I.L. UNLESS OTHERWISE NOTED
 - ⊕ - DENOTES CENTERLINE OF ROADWAY UNLESS OTHERWISE NOTED
 - ⊖ - DENOTES BACK OF CURB UNLESS OTHERWISE NOTED
 - ⊗ - DENOTES EDGE OF PAVEMENT UNLESS OTHERWISE NOTED
 - ⊘ - DENOTES EDGE OF WATER UNLESS OTHERWISE NOTED
- SEAL LINE & PROPOSED LEGAL B.O. #109027, 04-27-21 (FIELD)
- READY LOT & HOUSE 2/0 (0000) & SET 5/7.5 01-10-16-24 12-20-21 (FIELD)
- THIS SURVEY WAS PERFORMED WITHOUT THE BENEFIT OF A TITLE COMMITMENT. THEREFORE, THE SURVEYOR MAKES NO WARRANTY AS TO THE ACCURACY OF THE PUBLIC RECORDS OF THIS COUNTY.
- THE SURVEY TIME MAY BE FOUND IN THE PUBLIC RECORDS OF THIS COUNTY.

EXHIBIT C Tala Cay Waterfront (Replat) 7/30/21

PLAT BOOK SHEET

TALA CAY REPLAT

A REPLAT OF ALL TALA CAY AS RECORDED IN PLAT BOOK 52, PAGES 80, 89A and 89B OF THE CURRENT PUBLIC RECORDS OF DUVAL COUNTY, FLORIDA.

NOTICE

THIS PLAT AS RECORDED IN ITS GRAPHIC FORM IS THE DEPICTION OF THE SUBMITTED DATA HEREIN. IT WILL IN NO CIRCUMSTANCES BE CONSIDERED AN AUTHORITY FOR ANY OTHER GRAPHIC OR DIGITAL FORM OF THE PLAT. THESE MAY BE ADDITIONAL RESTRICTIONS THAT ARE ON THIS PLAT THAT MAY BE FOUND IN THE PUBLIC RECORDS OF DUVAL COUNTY, FLORIDA.

THE PROPERTY SHOWN HEREON IS WITHIN FLOOD ZONES AND "X" (AREA OUTSIDE 500 YEAR FLOOD PANEL) AS DEPICTED ON THE FLOOD INSURANCE RATE MAP COMMUNITY PANEL NO. 12007, JACKSONVILLE, DUVAL COUNTY, FLORIDA, THE FIRM INFORMATION ON THIS PLAT ARE VALID ONLY FOR DATES INCLUDING THE EFFECTIVE RECORDING DATE OF THIS PLAT. ANY SUBSEQUENT REVISIONS AFTER THIS DATE THAT WILL BE MADE IN THIS PLAT SHOULD BE MADE AT THE COMMUNITY'S FLOODPLAIN MANAGEMENT REPOSITORY, DEPARTMENT OF PUBLIC WORKS, CITY OF JACKSONVILLE, FLORIDA.

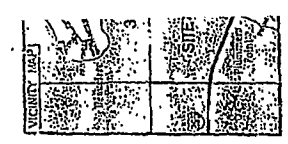
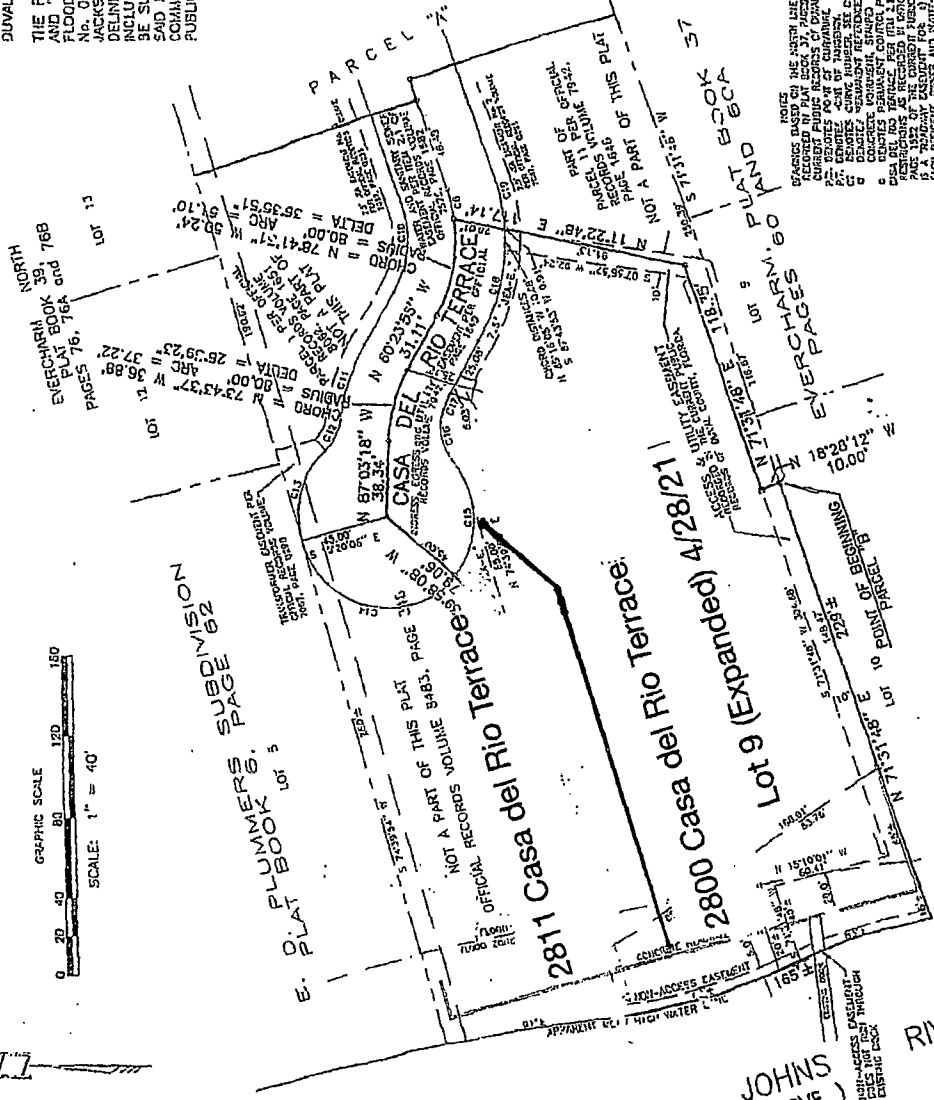
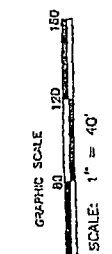

NOTES:
 1. SPACES BASED ON THE WEST LINE OF EVERCHAMBERS POND B&C AS SHOWN ON THE CURRENT PUBLIC RECORDS OF DUVAL COUNTY, FLORIDA.
 2. DIMENSIONS ARE AS SHOWN.
 3. DIMENSIONS CURVE RADIUS SEE CURVE TABLE.
 4. DIMENSIONS CURVE RADIUS SEE CURVE TABLE.
 5. DIMENSIONS CURVE RADIUS SEE CURVE TABLE.
 6. DIMENSIONS CURVE RADIUS SEE CURVE TABLE.
 7. DIMENSIONS CURVE RADIUS SEE CURVE TABLE.
 8. DIMENSIONS CURVE RADIUS SEE CURVE TABLE.
 9. DIMENSIONS CURVE RADIUS SEE CURVE TABLE.
 10. DIMENSIONS CURVE RADIUS SEE CURVE TABLE.
 11. DIMENSIONS CURVE RADIUS SEE CURVE TABLE.
 12. DIMENSIONS CURVE RADIUS SEE CURVE TABLE.
 13. DIMENSIONS CURVE RADIUS SEE CURVE TABLE.
 14. DIMENSIONS CURVE RADIUS SEE CURVE TABLE.
 15. DIMENSIONS CURVE RADIUS SEE CURVE TABLE.
 16. DIMENSIONS CURVE RADIUS SEE CURVE TABLE.
 17. DIMENSIONS CURVE RADIUS SEE CURVE TABLE.
 18. DIMENSIONS CURVE RADIUS SEE CURVE TABLE.
 19. DIMENSIONS CURVE RADIUS SEE CURVE TABLE.
 20. DIMENSIONS CURVE RADIUS SEE CURVE TABLE.
 21. DIMENSIONS CURVE RADIUS SEE CURVE TABLE.
 22. DIMENSIONS CURVE RADIUS SEE CURVE TABLE.
 23. DIMENSIONS CURVE RADIUS SEE CURVE TABLE.
 24. DIMENSIONS CURVE RADIUS SEE CURVE TABLE.
 25. DIMENSIONS CURVE RADIUS SEE CURVE TABLE.
 26. DIMENSIONS CURVE RADIUS SEE CURVE TABLE.
 27. DIMENSIONS CURVE RADIUS SEE CURVE TABLE.
 28. DIMENSIONS CURVE RADIUS SEE CURVE TABLE.
 29. DIMENSIONS CURVE RADIUS SEE CURVE TABLE.
 30. DIMENSIONS CURVE RADIUS SEE CURVE TABLE.
 31. DIMENSIONS CURVE RADIUS SEE CURVE TABLE.
 32. DIMENSIONS CURVE RADIUS SEE CURVE TABLE.
 33. DIMENSIONS CURVE RADIUS SEE CURVE TABLE.
 34. DIMENSIONS CURVE RADIUS SEE CURVE TABLE.
 35. DIMENSIONS CURVE RADIUS SEE CURVE TABLE.
 36. DIMENSIONS CURVE RADIUS SEE CURVE TABLE.
 37. DIMENSIONS CURVE RADIUS SEE CURVE TABLE.
 38. DIMENSIONS CURVE RADIUS SEE CURVE TABLE.
 39. DIMENSIONS CURVE RADIUS SEE CURVE TABLE.
 40. DIMENSIONS CURVE RADIUS SEE CURVE TABLE.
 41. DIMENSIONS CURVE RADIUS SEE CURVE TABLE.
 42. DIMENSIONS CURVE RADIUS SEE CURVE TABLE.
 43. DIMENSIONS CURVE RADIUS SEE CURVE TABLE.
 44. DIMENSIONS CURVE RADIUS SEE CURVE TABLE.
 45. DIMENSIONS CURVE RADIUS SEE CURVE TABLE.
 46. DIMENSIONS CURVE RADIUS SEE CURVE TABLE.
 47. DIMENSIONS CURVE RADIUS SEE CURVE TABLE.
 48. DIMENSIONS CURVE RADIUS SEE CURVE TABLE.
 49. DIMENSIONS CURVE RADIUS SEE CURVE TABLE.
 50. DIMENSIONS CURVE RADIUS SEE CURVE TABLE.
 51. DIMENSIONS CURVE RADIUS SEE CURVE TABLE.
 52. DIMENSIONS CURVE RADIUS SEE CURVE TABLE.
 53. DIMENSIONS CURVE RADIUS SEE CURVE TABLE.
 54. DIMENSIONS CURVE RADIUS SEE CURVE TABLE.
 55. DIMENSIONS CURVE RADIUS SEE CURVE TABLE.
 56. DIMENSIONS CURVE RADIUS SEE CURVE TABLE.
 57. DIMENSIONS CURVE RADIUS SEE CURVE TABLE.
 58. DIMENSIONS CURVE RADIUS SEE CURVE TABLE.
 59. DIMENSIONS CURVE RADIUS SEE CURVE TABLE.
 60. DIMENSIONS CURVE RADIUS SEE CURVE TABLE.
 61. DIMENSIONS CURVE RADIUS SEE CURVE TABLE.
 62. DIMENSIONS CURVE RADIUS SEE CURVE TABLE.
 63. DIMENSIONS CURVE RADIUS SEE CURVE TABLE.
 64. DIMENSIONS CURVE RADIUS SEE CURVE TABLE.
 65. DIMENSIONS CURVE RADIUS SEE CURVE TABLE.
 66. DIMENSIONS CURVE RADIUS SEE CURVE TABLE.
 67. DIMENSIONS CURVE RADIUS SEE CURVE TABLE.
 68. DIMENSIONS CURVE RADIUS SEE CURVE TABLE.
 69. DIMENSIONS CURVE RADIUS SEE CURVE TABLE.
 70. DIMENSIONS CURVE RADIUS SEE CURVE TABLE.
 71. DIMENSIONS CURVE RADIUS SEE CURVE TABLE.
 72. DIMENSIONS CURVE RADIUS SEE CURVE TABLE.
 73. DIMENSIONS CURVE RADIUS SEE CURVE TABLE.
 74. DIMENSIONS CURVE RADIUS SEE CURVE TABLE.
 75. DIMENSIONS CURVE RADIUS SEE CURVE TABLE.
 76. DIMENSIONS CURVE RADIUS SEE CURVE TABLE.
 77. DIMENSIONS CURVE RADIUS SEE CURVE TABLE.
 78. DIMENSIONS CURVE RADIUS SEE CURVE TABLE.
 79. DIMENSIONS CURVE RADIUS SEE CURVE TABLE.
 80. DIMENSIONS CURVE RADIUS SEE CURVE TABLE.
 81. DIMENSIONS CURVE RADIUS SEE CURVE TABLE.
 82. DIMENSIONS CURVE RADIUS SEE CURVE TABLE.
 83. DIMENSIONS CURVE RADIUS SEE CURVE TABLE.
 84. DIMENSIONS CURVE RADIUS SEE CURVE TABLE.
 85. DIMENSIONS CURVE RADIUS SEE CURVE TABLE.
 86. DIMENSIONS CURVE RADIUS SEE CURVE TABLE.
 87. DIMENSIONS CURVE RADIUS SEE CURVE TABLE.
 88. DIMENSIONS CURVE RADIUS SEE CURVE TABLE.
 89. DIMENSIONS CURVE RADIUS SEE CURVE TABLE.
 90. DIMENSIONS CURVE RADIUS SEE CURVE TABLE.
 91. DIMENSIONS CURVE RADIUS SEE CURVE TABLE.
 92. DIMENSIONS CURVE RADIUS SEE CURVE TABLE.
 93. DIMENSIONS CURVE RADIUS SEE CURVE TABLE.
 94. DIMENSIONS CURVE RADIUS SEE CURVE TABLE.
 95. DIMENSIONS CURVE RADIUS SEE CURVE TABLE.
 96. DIMENSIONS CURVE RADIUS SEE CURVE TABLE.
 97. DIMENSIONS CURVE RADIUS SEE CURVE TABLE.
 98. DIMENSIONS CURVE RADIUS SEE CURVE TABLE.
 99. DIMENSIONS CURVE RADIUS SEE CURVE TABLE.
 100. DIMENSIONS CURVE RADIUS SEE CURVE TABLE.

CURVE TABLE

CHORD	ARC	ANGLE	AREA
100.00	5.7716017	19.29	11.2979
100.00	11.5432034	38.58	22.5958
100.00	17.3148051	57.87	33.8937
100.00	23.0864068	77.16	45.1916
100.00	28.8580085	96.45	56.4895
100.00	34.6296102	115.74	67.7874
100.00	40.4012119	135.03	79.0853
100.00	46.1728136	154.32	90.3832
100.00	51.9444153	173.61	101.6811
100.00	57.7160170	192.90	112.9790
100.00	63.4876187	212.19	124.2769
100.00	69.2592204	231.48	135.5748
100.00	75.0308221	250.77	146.8727
100.00	80.8024238	270.06	158.1706
100.00	86.5740255	289.35	169.4685
100.00	92.3456272	308.64	180.7664
100.00	98.1172289	327.93	192.0643
100.00	103.8888306	347.22	203.3622
100.00	109.6604323	366.51	214.6601
100.00	115.4320340	385.80	225.9580
100.00	121.2036357	405.09	237.2559
100.00	126.9752374	424.38	248.5538
100.00	132.7468391	443.67	259.8517
100.00	138.5184408	462.96	271.1496
100.00	144.2900425	482.25	282.4475
100.00	150.0616442	501.54	293.7454
100.00	155.8332459	520.83	305.0433
100.00	161.6048476	540.12	316.3412
100.00	167.3764493	559.41	327.6391
100.00	173.1480510	578.70	338.9370
100.00	178.9196527	597.99	350.2349
100.00	184.6912544	617.28	361.5328
100.00	190.4628561	636.57	372.8307
100.00	196.2344578	655.86	384.1286
100.00	202.0060595	675.15	395.4265
100.00	207.7776612	694.44	406.7244
100.00	213.5492629	713.73	418.0223
100.00	219.3208646	733.02	429.3202
100.00	225.0924663	752.31	440.6181
100.00	230.8640680	771.60	451.9160
100.00	236.6356697	790.89	463.2139
100.00	242.4072714	810.18	474.5118
100.00	248.1788731	829.47	485.8097
100.00	253.9504748	848.76	497.1076
100.00	259.7220765	868.05	508.4055
100.00	265.4936782	887.34	519.7034
100.00	271.2652799	906.63	531.0013
100.00	277.0368816	925.92	542.2992
100.00	282.8084833	945.21	553.5971
100.00	288.5800850	964.50	564.8950
100.00	294.3516867	983.79	576.1929
100.00	300.1232884	1003.08	587.4908
100.00	305.8948901	1022.37	598.7887
100.00	311.6664918	1041.66	610.0866
100.00	317.4380935	1060.95	621.3845
100.00	323.2096952	1080.24	632.6824
100.00	328.9812969	1099.53	643.9803
100.00	334.7528986	1118.82	655.2782
100.00	340.5245003	1138.11	666.5761
100.00	346.2961020	1157.40	677.8740
100.00	352.0677037	1176.69	689.1719
100.00	357.8393054	1195.98	700.4698
100.00	363.6109071	1215.27	711.7677
100.00	369.3825088	1234.56	723.0656
100.00	375.1541105	1253.85	734.3635
100.00	380.9257122	1273.14	745.6614
100.00	386.6973139	1292.43	756.9593
100.00	392.4689156	1311.72	768.2572
100.00	398.2405173	1331.01	779.5551
100.00	404.0121190	1350.30	790.8530
100.00	409.7837207	1369.59	802.1509
100.00	415.5553224	1388.88	813.4488
100.00	421.3269241	1408.17	824.7467
100.00	427.0985258	1427.46	836.0446
100.00	432.8701275	1446.75	847.3425
100.00	438.6417292	1466.04	858.6404
100.00	444.4133309	1485.33	869.9383
100.00	450.1849326	1504.62	881.2362
100.00	455.9565343	1523.91	892.5341
100.00	461.7281360	1543.20	903.8320
100.00	467.5000000	1562.49	915.1299